

FARRIS, HANSEN & ASSOC. INC.

7 RIDGWAY COURT- P.O. BOX 437
ELKHORN, WISCONSIN 53121
PHONE (262) 723-2098
FAX (262) 723-5886

ORDERED BY: MIKE TARRO
2350 BROADWAY APT. 1112A
NEW YORK, NY 100247

PLAT OF SURVEY
LEGAL DESCRIPTION

LOTS 21 AND 22, BLOCK 3, ROBBINS SUBDIVISION, BEING LOCATED IN THE
SOUTHWEST 1/4 OF SECTION 32, TOWN 2 NORTH, RANGE 16 EAST, BEING IN
THE TOWN OF DELAVAN, WALWORTH COUNTY, WISCONSIN, AND THE NORTHWEST
1/4 OF SECTION 5, TOWN 1 NORTH, RANGE 16 EAST, BEING THE TOWN OF
WALWORTH, WALWORTH COUNTY, WISCONSIN. ALSO ALL THAT PORTION OF
ROBBINS SUBDIVISION, LYING BETWEEN THE NORTH AND SOUTH SECTION LINE
BETWEEN SECTIONS 31 AND 32, T2N, R16E, AND THE WEST LINE OF LOTS 21
AND 22 BLOCK 3 OF ROBBINS SUBDIVISION.

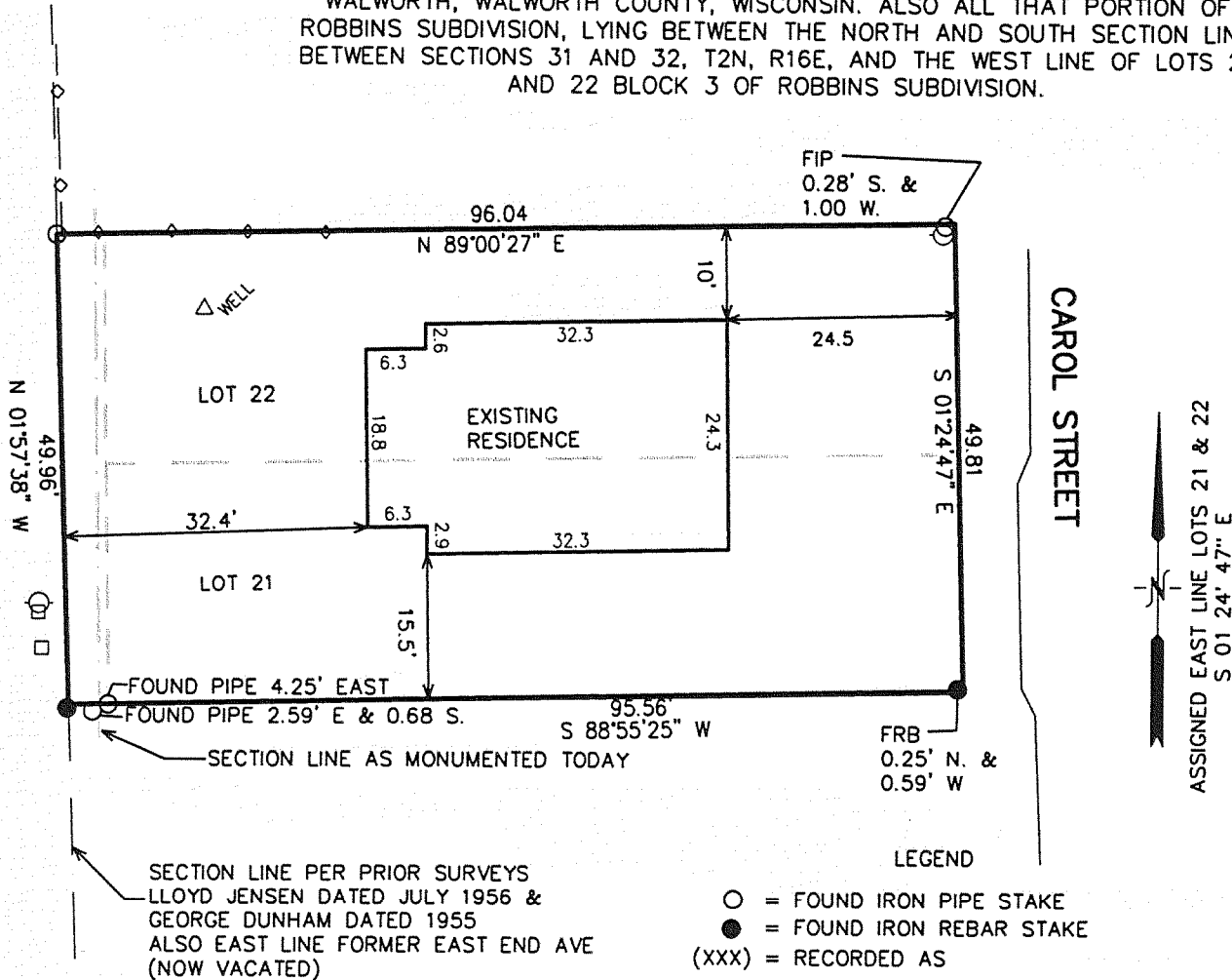

NOTE: COPIES OF THIS MAP TO WHICH THE FOLLOWING CERTIFICATE WILL APPLY SHOW
SURVEYOR'S ORIGINAL SEAL AND SIGNATURE IN RED INK. COPIES BY ANY OTHER MEANS
MAY HAVE ALTERATIONS WHICH DO NOT REPRESENT THE SURVEYOR'S WORK PRODUCT.

I HEREBY CERTIFY THAT THE ABOVE DESCRIBED PROPERTY HAS BEEN SURVEYED UNDER MY
DIRECTION AND THAT THE ABOVE MAP IS A TRUE REPRESENTATION THEREOF AND SHOWS THE
SIZE AND LOCATION OF THE PROPERTY AND ITS EXTERIOR BOUNDARIES. THIS SURVEY IS
MADE FOR THE USE OF THE PRESENT OWNERS OF THE PROPERTY, AND ALSO THOSE WHO
PURCHASE, MORTGAGE, OR GUARANTEE THE TITLE THERETO WITHIN ONE YEAR FROM THE DATE
HEREOF.

DATED: MARCH 28, 2008

Peter S. Gordon
PETER S. GORDON R.L.S. 2101

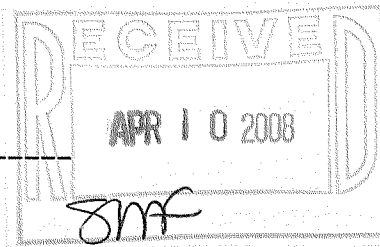

PROJECT NO. 7566
DATED: 03-28-2008
SHEET 1 OF 1 SHEETS

MAR 28 2008 FRO-37

216-4511

