

# FARRIS, HANSEN & ASSOCIATES, INC.

ENGINEERING - ARCHITECTURE - SURVEYING  
 7 RIDGWAY COURT - P.O. BOX 437 - ELKHORN, WISCONSIN 53121  
 PHONE: (262) 723-2098 FAX: (262) 723-5886

- WORK ORDERED BY -  
 BRYAN JORNDT - JORNDT BUILDERS, LLC  
 1916 HOBBS DRIVE  
 DELAVAN, WI 53115

## PLAT OF SURVEY

LOT 10, BLOCK 1 OF WOODLAWN BAY COMMUNITY  
 LOCATED IN TOWN 1 NORTH, RANGE 16 EAST,  
 WALWORTH COUNTY, WISCONSIN

SOUTH LINE OF LOT 10, BLOCK 1  
 BEARS S 90°00'00" W

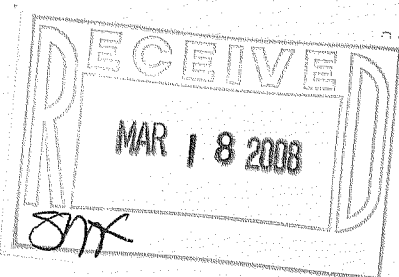
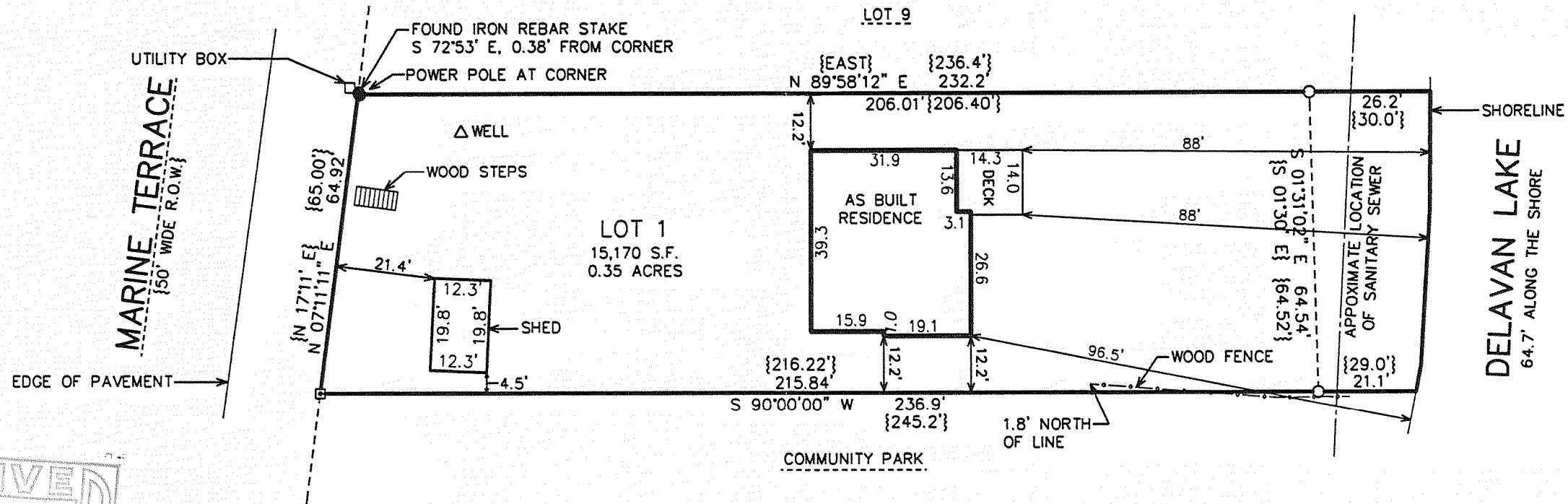

### LEGEND

- = FOUND IRON PIPE STAKE
- = FOUND IRON REBAR STAKE
- ▣ = FOUND CONCRETE MONUMENT
- {XXX} = RECORDED AS

NOTE: COPIES OF THIS MAP TO WHICH THE FOLLOWING CERTIFICATE WILL APPLY SHOW THE SURVEYOR'S ORIGINAL SEAL AND SIGNATURE IN RED INK. COPIES BY ANY OTHER MEANS MAY HAVE ALTERATIONS WHICH DO NOT REPRESENT THE SURVEYOR'S WORK PRODUCT.

I HEREBY CERTIFY THAT THE ABOVE DESCRIBED PROPERTY HAS BEEN SURVEYED UNDER MY DIRECTION AND THAT THE ABOVE MAP IS A TRUE REPRESENTATION THEREOF AND SHOWS THE SIZE AND LOCATION OF THE PROPERTY AND ITS EXTERIOR BOUNDARIES. THIS SURVEY IS MADE FOR THE USE OF THE PRESENT OWNERS OF THE PROPERTY, AND ALSO THOSE WHO PURCHASE, MORTGAGE, OR GUARANTEE THE TITLE THERETO WITHIN ONE YEAR FROM THE DATE HEREOF.

DATED: DECEMBER 5, 2007

REV. 12-10-07  
 ADD PROPOSED RESIDENCE

REVISED 03-11-2008 TO SHOW SIZE &  
 LOCATION OF AS BUILT RESIDENCE

*Peter S. Gordon*  
 PETER S. GORDON R.L.S. 2101

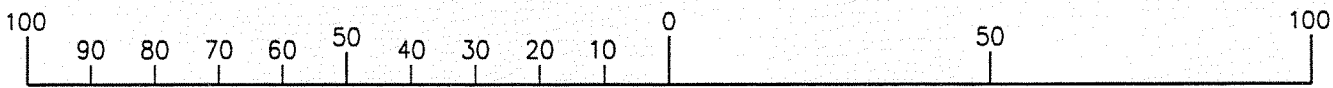
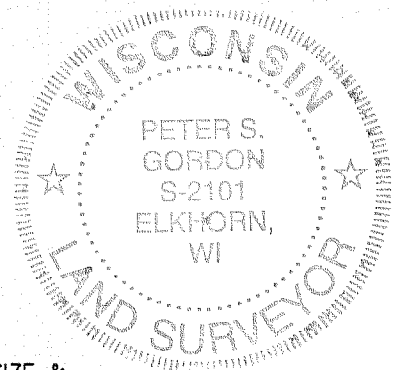

MAP SCALE IN FEET ORIGINAL 1" = 30'

FWO-10

PROJECT: 7510  
 DATE: 12/05/2007  
 SHEET 1 OF 1

210-4504