

ABELL SURVEYING & MAPPING

1140 SEQUOIA STREET • DELAVAN, WISCONSIN 53115
262-728-6737

LOT 6

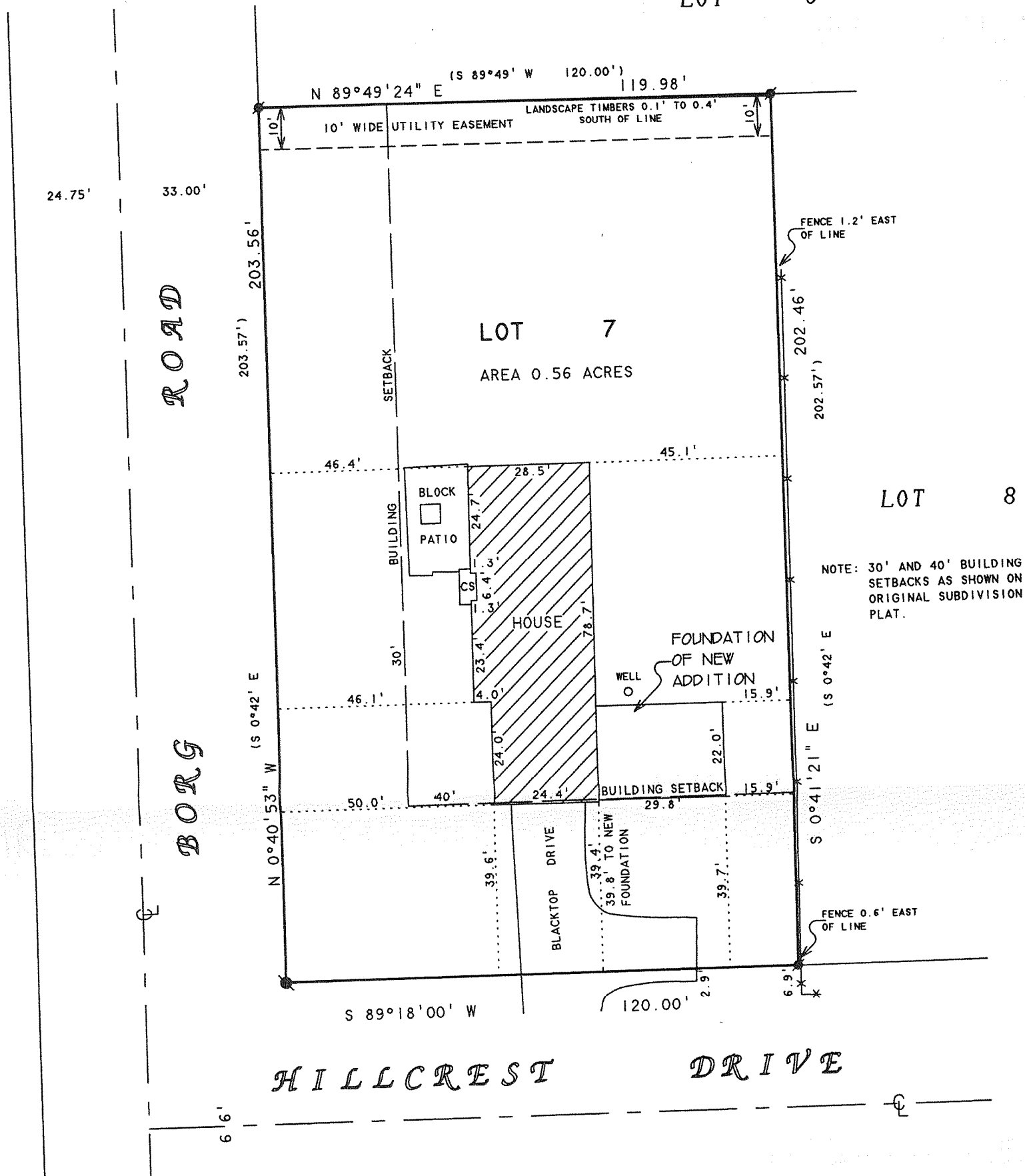

NOTE: BEARINGS ARE REFERENCED TO THE RECORDED SUBDIVISION PLAT.

N



SCALE 1"=30'

LEGEND

- - IRON ROD FOUND
- - IRON BAR FOUND
- * - WOOD FENCE
- CS - CONCRETE STOOP
- () - RECORDED AS

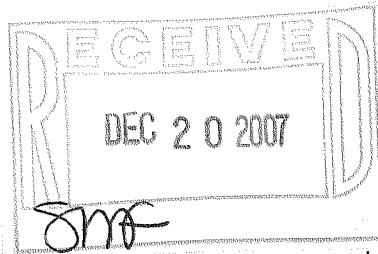

PLAT OF SURVEY OF

LOT 7, OAK MEADOW SUBDIVISION, LOCATED IN T2N, R16E, TOWN OF DELAVAN, WALWORTH COUNTY, WISCONSIN.

I, DAVID F. ABELL, DO HEREBY CERTIFY THAT I HAVE SURVEYED THE PROPERTY HEREON DESCRIBED ACCORDING TO THE OFFICIAL RECORDS AND THAT THE PLAT HEREON IS A CORRECT REPRESENTATION OF THE PROPERTY LINES TO THE BEST OF MY KNOWLEDGE AND BELIEF.

David F. Abell

DAVID F. ABELL
WISCONSIN REGISTERED LAND SURVEYOR, S-1596

ORDERED BY: CHRISTOPHER ROBERS
2225 BORG ROAD
DELAVAN, WI 53115

November 7, 2007

DATE JOB NUMBER - 07077
NOTE: THIS IS NOT A CERTIFIED COPY UNLESS SEALED.

FOMS-7

216-4489