

FARRIS, HANSEN & ASSOCIATES, INC.

ENGINEERING — ARCHITECTURE — SURVEYING
7 RIDGWAY COURT — P.O. BOX 437 — ELKHORN, WISCONSIN 53121
PHONE: (262) 723-2098 FAX: (262) 723-5886

PLAT OF SURVEY

LOTS 6 & 7, THE ANNEX TO
INLET OAKS
LOCATED IN THE TOWN OF DELAVAN
WALWORTH COUNTY, WISCONSIN

LEGEND

● = FOUND IRON REBAR STAKE
(XXX) = RECORDED AS

— WORK ORDERED BY —
GARY CRAWFORD
515 PRAIRIE LANE
LAKE ZURICH, IL. 60047

AREA = 17,155 S.F.
0.39 AC.

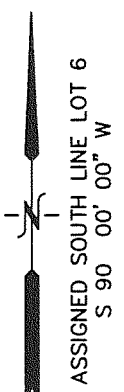
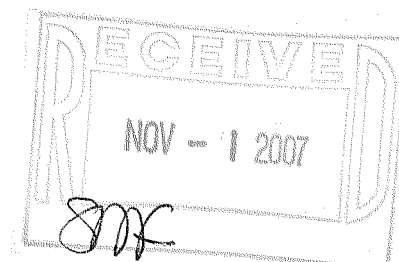
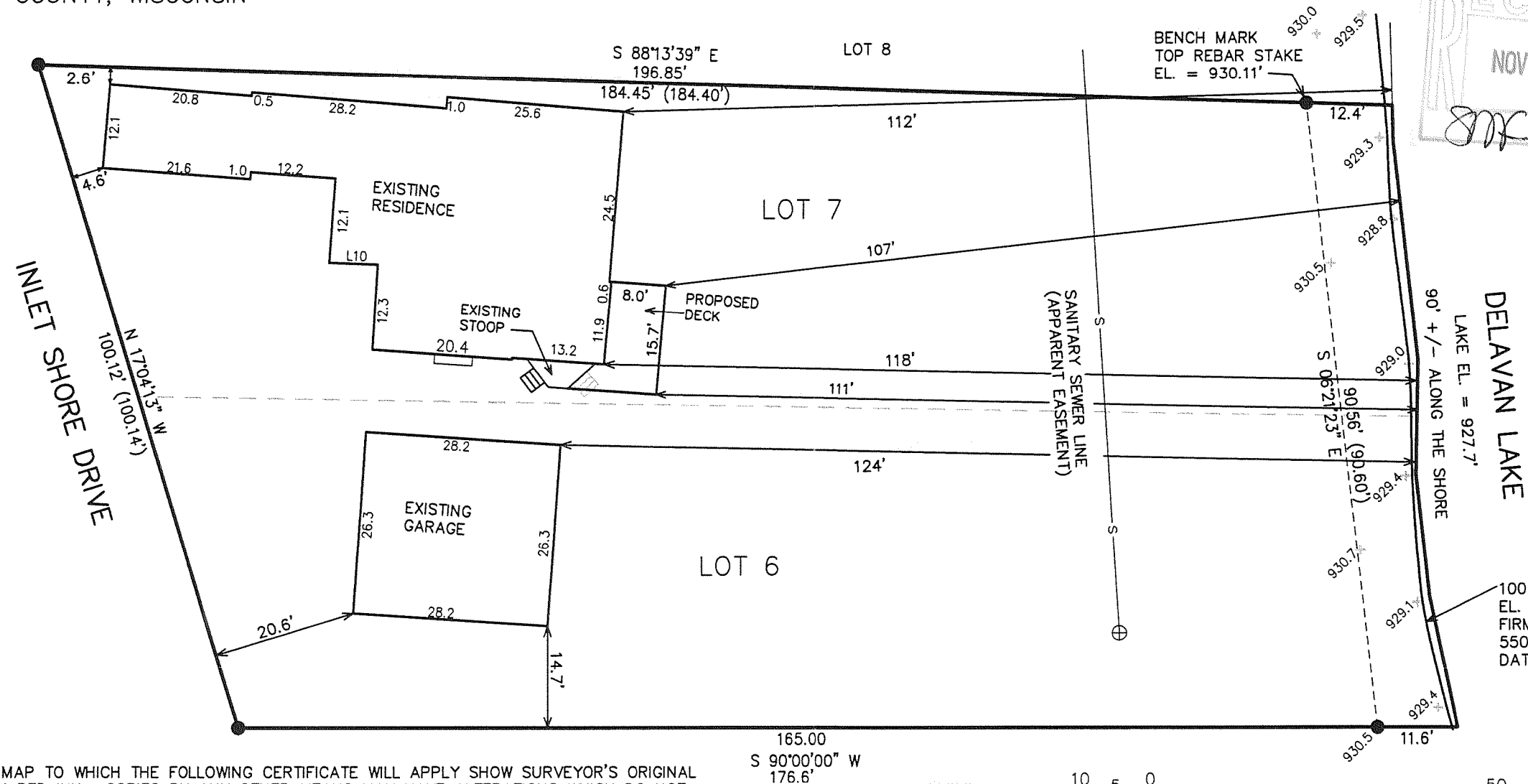

NOTE: COPIES OF THIS MAP TO WHICH THE FOLLOWING CERTIFICATE WILL APPLY SHOW SURVEYOR'S ORIGINAL SEAL AND SIGNATURE IN RED INK. COPIES BY ANY OTHER MEANS MAY HAVE ALTERATIONS WHICH DO NOT REPRESENT THE SURVEYOR'S WORK PRODUCT.

I HEREBY CERTIFY THAT THE ABOVE DESCRIBED PROPERTY HAS BEEN SURVEYED UNDER MY DIRECTION AND THAT THE ABOVE MAP IS A TRUE REPRESENTATION THEREOF AND SHOWS THE SIZE AND LOCATION OF THE PROPERTY AND ITS EXTERIOR BOUNDARIES. THIS SURVEY IS MADE FOR THE USE OF THE PRESENT OWNERS OF THE PROPERTY, AND ALSO THOSE WHO PURCHASE, MORTGAGE, OR GUARANTEE THE TITLE THERETO WITHIN ONE YEAR FROM THE DATE HEREOF.

DATED: OCTOBER 11, 2007

[Signature]
PETER S. GORDON R.L.S. 2101

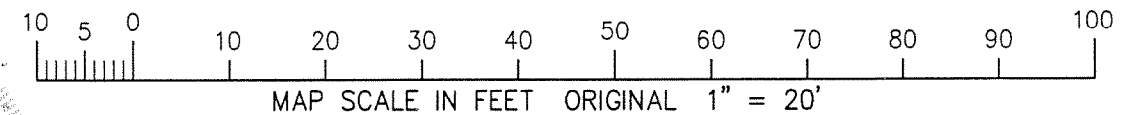

PROJECT: 7459
DATE: 10-11-2007
SHEET 1 OF 1

FIA-5

10/15/2007 X:\Projects\7459\dcad\survey
216-4473