

**ABELL
SURVEYING & MAPPING**
1140 SEQUOIA STREET • DELAVAN, WISCONSIN 53115
262-728-6737

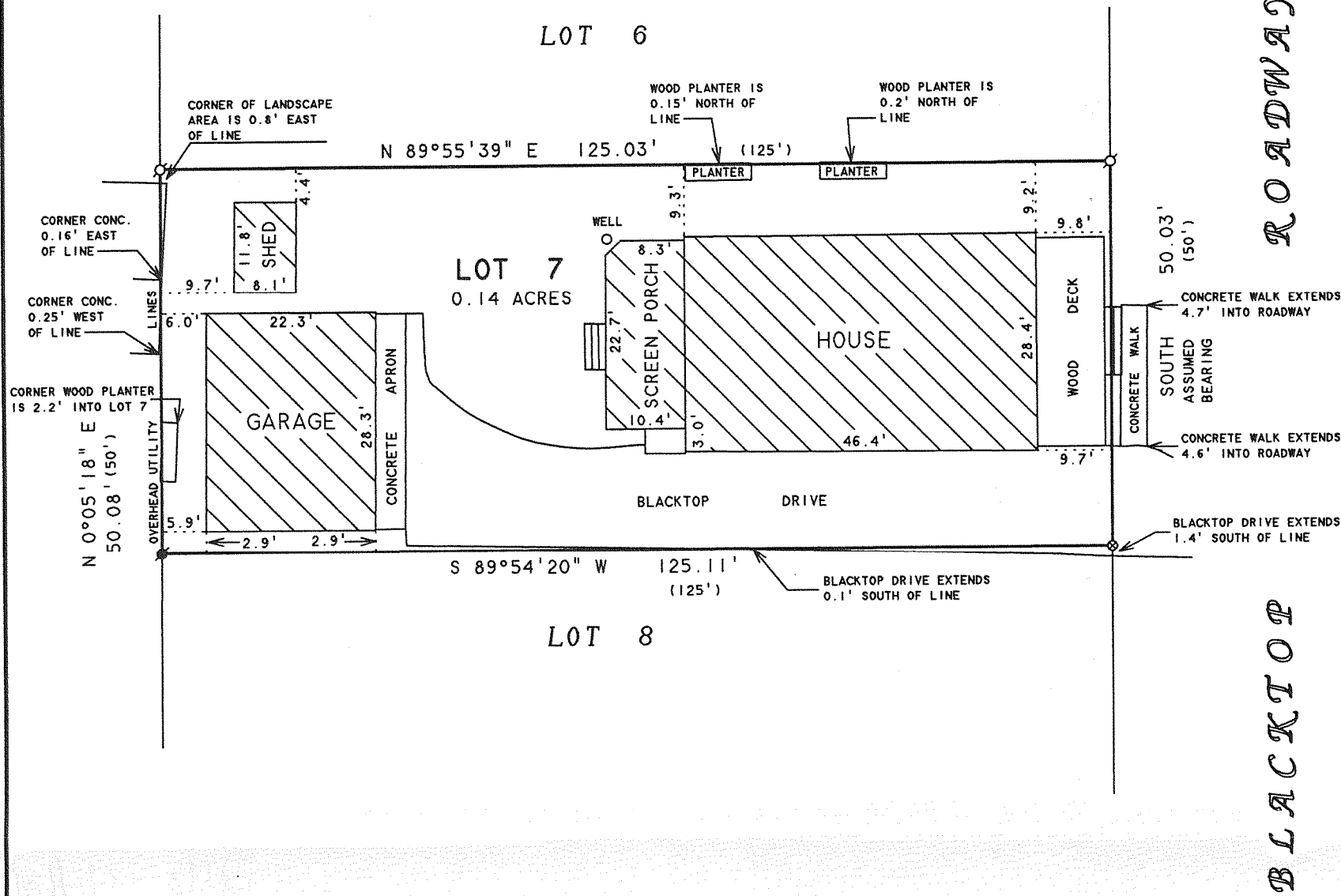

PLAT OF SURVEY OF

LOT 7, LAKE DELAVAN HIGHLANDS, LOCATED
IN T2N.R16E. TOWN OF DELAVAN, WALWORTH
COUNTY, WISCONSIN.

ORDERED BY: TERRY HOLLAND
673 LOOKOUT COURT
NAPERVILLE, IL 60540

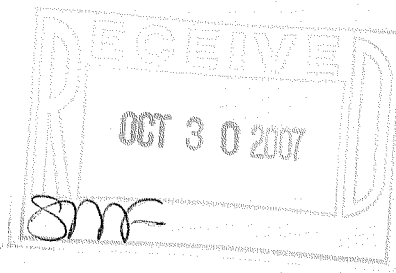

N
↑
SCALE 1"=20'
LEGEND

- ⊙ - IRON PIPE FOUND
- ⊙ - IRON ROD FOUND
- ⊙ - PK NAIL FOUND
- () - RECORDED AS

I HEREBY CERTIFY THAT I HAVE SURVEYED THE ABOVE DESCRIBED PROPERTY AND THAT THE ABOVE MAP IS A TRUE REPRESENTATION THEREOF AND SHOWS THE SIZE AND LOCATION OF THE PROPERTY, ITS EXTERIOR BOUNDARIES, THE LOCATION OF ALL VISIBLE STRUCTURES AND DIMENSIONS OF ALL PRINCIPAL BUILDINGS THEREON, BOUNDARY FENCES, APPARENT EASEMENTS, ROADWAYS AND VISIBLE ENCROACHMENTS, IF ANY, TO THE BEST OF MY KNOWLEDGE AND BELIEF.

THIS SURVEY IS MADE FOR THE USE OF THE PRESENT OWNERS OF THE PROPERTY, AND ALSO THOSE WHO PURCHASE, MORTGAGE, OR GUARANTEE THE TITLE THERETO WITHIN ONE (1) YEAR FROM DATE HEREON.

David F. Abell
DAVID F. ABELL
WISCONSIN REGISTERED LAND SURVEYOR, S-1596

June 20, 2007
DATE JOB NUMBER - 90121A
NOTE: THIS IS NOT A CERTIFIED COPY UNLESS SEALED.

FLAD-6

216-446