

ABELL SURVEYING & MAPPING

1140 SEQUOIA STREET • DELAVAN, WISCONSIN 53115
262-728-6737

NOTE: BEARINGS ARE REFERENCED TO THE RECORDED SUBDIVISION PLAT.



SCALE 1"=20'

LEGEND

- ⊙ - IRON PIPE FOUND
- ⊙ - IRON ROD FOUND
- CS - CONCRETE STOOP
- WP - WELL PIT
- * - WOOD RAIL FENCE
- - UTILITY PED.
- △ - UTILITY POLE
- () - RECORDED AS

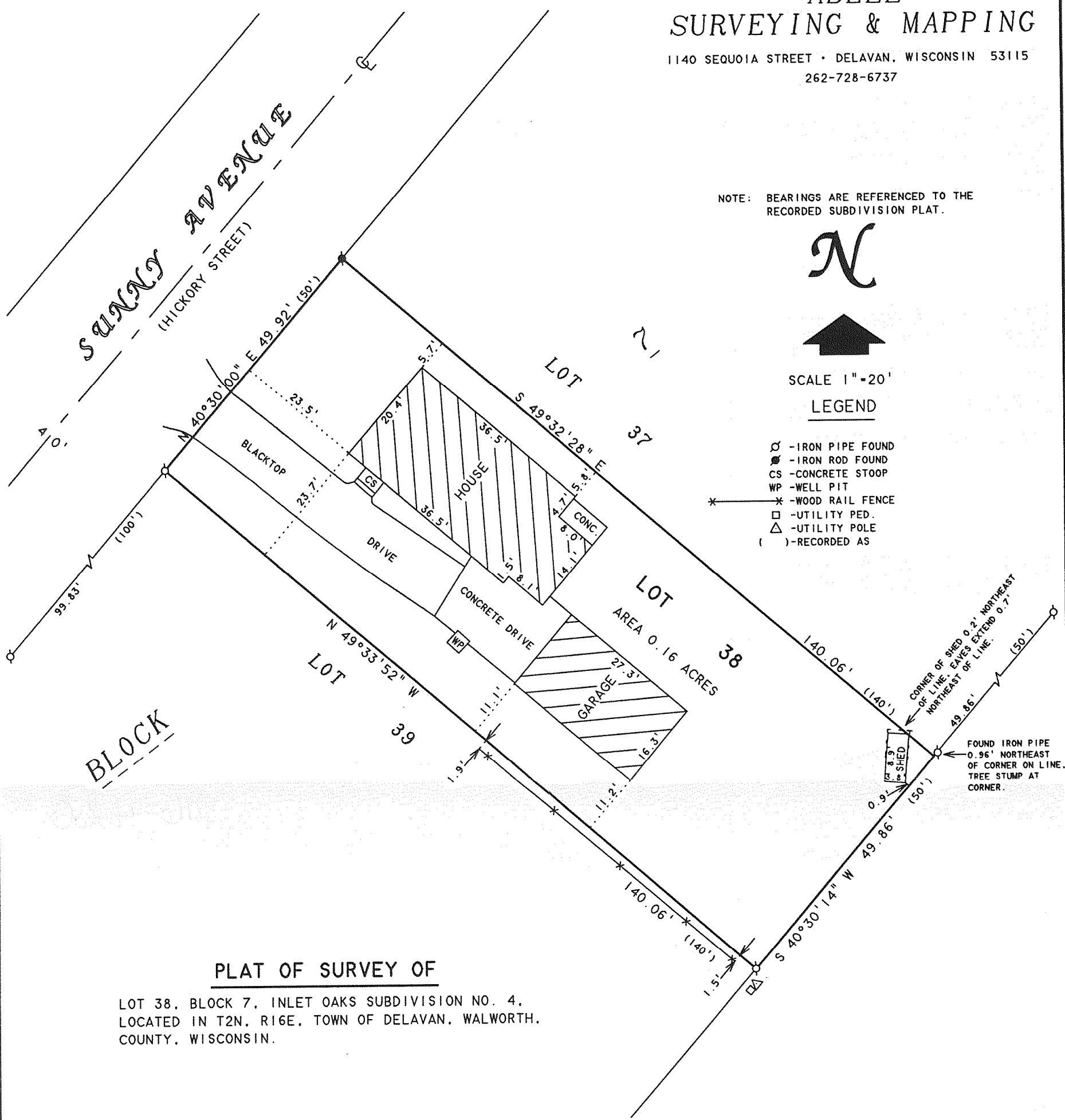

PLAT OF SURVEY OF

LOT 38, BLOCK 7, INLET OAKS SUBDIVISION NO. 4,
LOCATED IN T2N, R16E, TOWN OF DELAVAN, WALWORTH,
COUNTY, WISCONSIN.

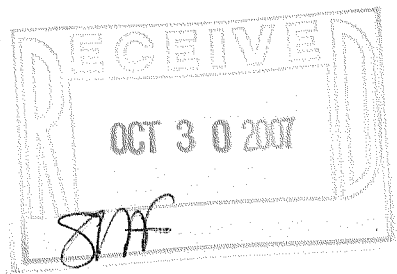

I HEREBY CERTIFY THAT I HAVE SURVEYED THE ABOVE DESCRIBED PROPERTY AND THAT THE ABOVE MAP IS A TRUE REPRESENTATION THEREOF AND SHOWS THE SIZE AND LOCATION OF THE PROPERTY, ITS EXTERIOR BOUNDARIES, THE LOCATION OF ALL VISIBLE STRUCTURES AND DIMENSIONS OF ALL PRINCIPAL BUILDINGS THEREON, BOUNDARY FENCES, APPARENT EASEMENTS, ROADWAYS AND VISIBLE ENCROACHMENTS, IF ANY, TO THE BEST OF MY KNOWLEDGE AND BELIEF.

THIS SURVEY IS MADE FOR THE USE OF THE PRESENT OWNERS OF THE PROPERTY, AND ALSO THOSE WHO PURCHASE, MORTGAGE, OR GUARANTEE THE TITLE THERETO WITHIN ONE (1) YEAR FROM DATE HEREON.

David F. Abell
DAVID F. ABELL

WISCONSIN REGISTERED LAND SURVEYOR, S-1596

ORDERED BY: KEEFE REAL ESTATE
1155 E. GENEVA STREET
DELAVAN, WI 53115

July 23, 2007

DATE: July 23, 2007 JOB NUMBER - 07050
NOTE: THIS IS NOT A CERTIFIED COPY UNLESS SEALED.

FIN4-71

216-4460