

ABELL
SURVEYING & MAPPING

1140 SEQUOIA STREET • DELAVAN, WISCONSIN 53115
262-728-6737

POTAWATOMI
DRIVE

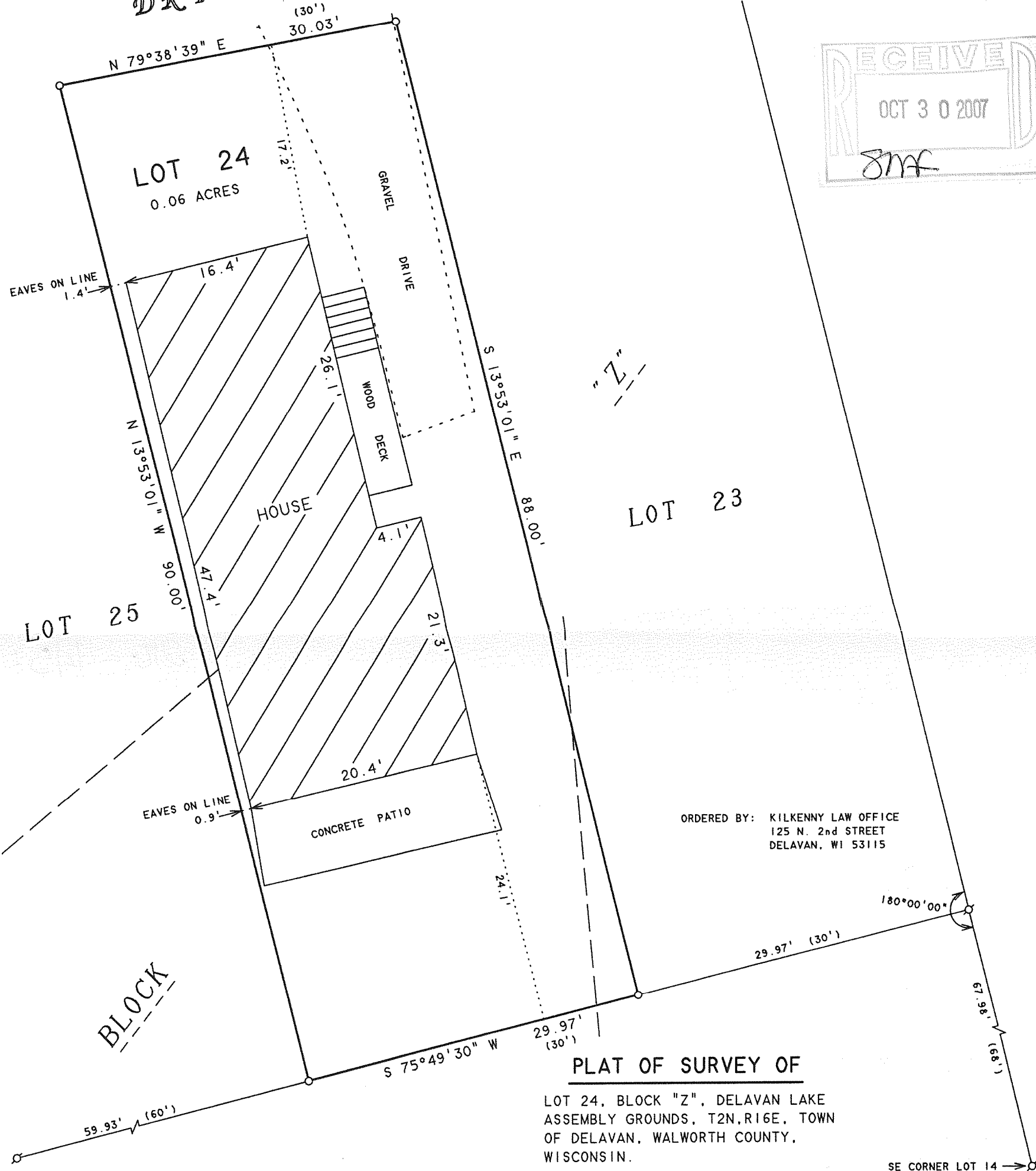
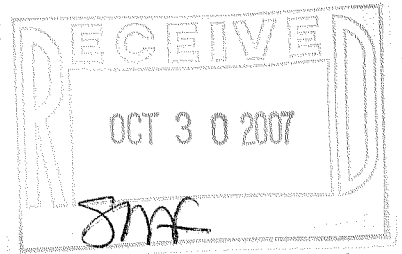

ORDERED BY: KILKENNY LAW OFFICE
125 N. 2nd STREET
DELAVAN, WI 53115

PLAT OF SURVEY OF

LOT 24, BLOCK "Z", DELAVAN LAKE
ASSEMBLY GROUNDS, T2N, R16E, TOWN
OF DELAVAN, WALWORTH COUNTY,
WISCONSIN.

SE CORNER LOT 14 →

NOTE: BEARINGS ARE REFERENCED TO
EXISTING SURVEY RECORDS.



SCALE 1"=10'

LEGEND

- ⊙ - IRON PIPE FOUND
- - IRON PIPE SET
- OVERHEAD UTILITY LINES
- () - RECORDED AS

I HEREBY CERTIFY THAT I HAVE SURVEYED THE ABOVE DESCRIBED PROPERTY AND THAT THE ABOVE MAP IS A TRUE REPRESENTATION THEREOF AND SHOWS THE SIZE AND LOCATION OF THE PROPERTY, ITS EXTERIOR BOUNDARIES, THE LOCATION OF ALL VISIBLE STRUCTURES AND DIMENSIONS OF ALL PRINCIPAL BUILDINGS THEREON, BOUNDARY FENCES, APPARENT EASEMENTS, ROADWAYS AND VISIBLE ENCROACHMENTS, IF ANY, TO THE BEST OF MY KNOWLEDGE AND BELIEF.

THIS SURVEY IS MADE FOR THE USE OF THE PRESENT OWNERS OF THE PROPERTY, AND ALSO THOSE WHO PURCHASE, MORTGAGE, OR GUARANTEE THE TITLE THERETO WITHIN ONE (1) YEAR FROM DATE HEREON.

David F. Abell

DAVID F. ABELL
WISCONSIN REGISTERED LAND SURVEYOR, S-1596

June 18, 2007

DATE JOB NUMBER - 07047
NOTE: THIS IS NOT A CERTIFIED COPY UNLESS SEALED.