

**ABELL  
SURVEYING & MAPPING**  
1140 SEQUOIA STREET • DELAVAN, WISCONSIN 53115  
262-728-6737

**WOODLAWN**

**DRIVE**

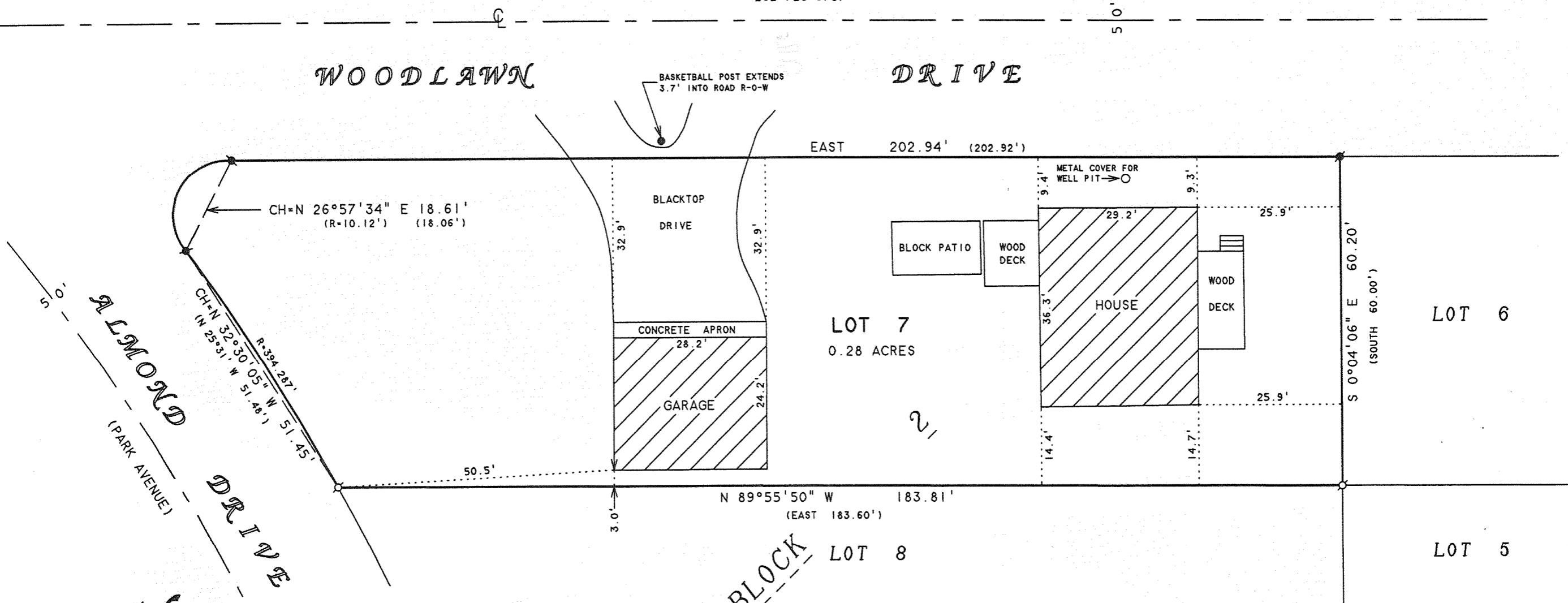

**PLAT OF SURVEY OF**

LOT 7, BLOCK 2, WOODLAWN BAY COMMUNITY, LOCATED IN THE SOUTHEAST 1/4 OF SECTION 21 AND IN THE NORTHEAST 1/4 OF SECTION 28, T2N, R16E, TOWN OF DELAVAN, WALWORTH COUNTY, WISCONSIN.

I HEREBY CERTIFY THAT I HAVE SURVEYED THE ABOVE DESCRIBED PROPERTY AND THAT THE ABOVE MAP IS A TRUE REPRESENTATION THEREOF AND SHOWS THE SIZE AND LOCATION OF THE PROPERTY, ITS EXTERIOR BOUNDARIES, THE LOCATION OF ALL VISIBLE STRUCTURES AND DIMENSIONS OF ALL PRINCIPAL BUILDINGS THEREON, BOUNDARY FENCES, APPARENT EASEMENTS, ROADWAYS AND VISIBLE ENCROACHMENTS, IF ANY, TO THE BEST OF MY KNOWLEDGE AND BELIEF.

THIS SURVEY IS MADE FOR THE USE OF THE PRESENT OWNERS OF THE PROPERTY, AND ALSO THOSE WHO PURCHASE, MORTGAGE, OR GUARANTEE THE TITLE THERETO WITHIN ONE (1) YEAR FROM DATE HEREON.

*David F. Abell*

DAVID F. ABELL  
WISCONSIN REGISTERED LAND SURVEYOR, S-1596

ORDERED BY: KATHY GAUSSELIN  
5330 CANDLEWOOD COURT  
LISLE, IL 60532

*July 23, 2007*

DATE: July 23, 2007 JOB NUMBER - 07052  
NOTE: THIS IS NOT A CERTIFIED COPY UNLESS SEALED.

SCALE 1"=20'

**LEGEND**

- ⊙ - IRON PIPE FOUND
- - CONCRETE MONUMENT FOUND
- ( ) - RECORDED AS

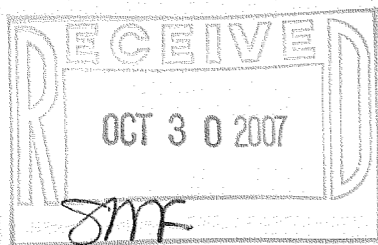

FWI-2

216-4441