

# ABELL SURVEYING & MAPPING

1140 SEQUOIA STREET • DELAVAN, WISCONSIN 53115  
262-728-6737

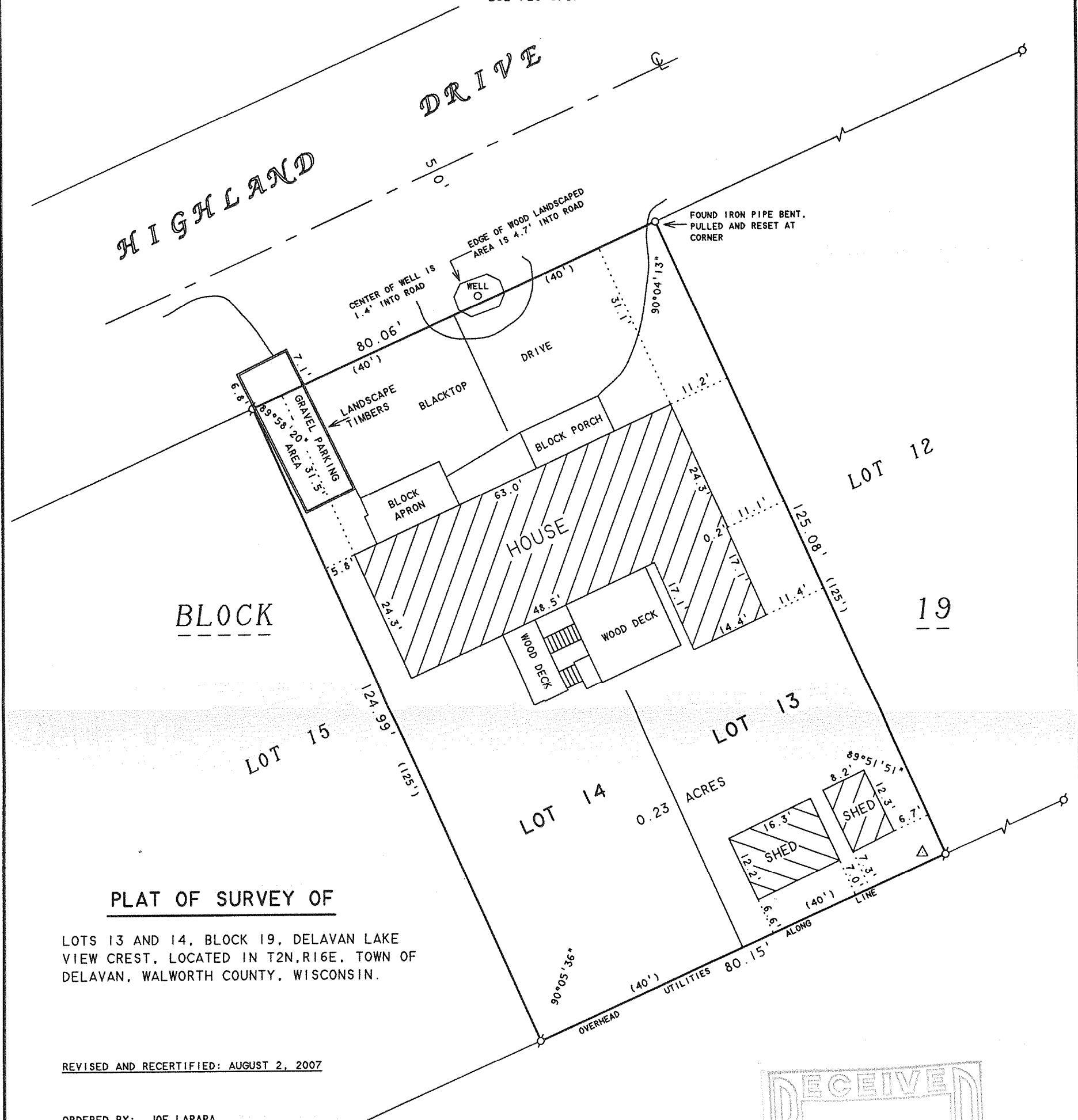

## PLAT OF SURVEY OF

LOTS 13 AND 14, BLOCK 19, DELAVAN LAKE  
VIEW CREST, LOCATED IN T2N, R16E, TOWN OF  
DELAVAN, WALWORTH COUNTY, WISCONSIN.

REVISED AND RECERTIFIED: AUGUST 2, 2007

ORDERED BY: JOE LAPAPA  
5304 S. NEENAH AVENUE  
CHICAGO, IL 60638



N



SCALE 1"=20'

### LEGEND

- - IRON PIPE FOUND
- - IRON PIPE SET, found 8-2-07
- △ - UTILITY POLE
- ( ) - RECORDED AS

I HEREBY CERTIFY THAT I HAVE SURVEYED THE ABOVE DESCRIBED PROPERTY AND THAT THE ABOVE MAP IS A TRUE REPRESENTATION THEREOF AND SHOWS THE SIZE AND LOCATION OF THE PROPERTY, ITS EXTERIOR BOUNDARIES, THE LOCATION OF ALL VISIBLE STRUCTURES AND DIMENSIONS OF ALL PRINCIPAL BUILDINGS THEREON, BOUNDARY FENCES, APPARENT EASEMENTS, ROADWAYS AND VISIBLE ENCROACHMENTS, IF ANY, TO THE BEST OF MY KNOWLEDGE AND BELIEF.

THIS SURVEY IS MADE FOR THE USE OF THE PRESENT OWNERS OF THE PROPERTY, AND ALSO THOSE WHO PURCHASE, MORTGAGE, OR GUARANTEE THE TITLE THERETO WITHIN ONE (1) YEAR FROM DATE HEREON.

*David F. Abell*

DAVID F. ABELL  
WISCONSIN REGISTERED LAND SURVEYOR, S-1596

September 10, 2004

DATE: September 10, 2004 JOB NUMBER - 04110A  
NOTE: THIS IS NOT A CERTIFIED COPY UNLESS SEALED.

FDLV-180

216-4440