

PREPARED FOR
HELP -U-SELL REALESTATE
C/O JILL ROSENTHAL
58 W. MARKET ST., SUITE N
ELKHORN WI. 53121

PLAT OF SURVEY

- OF -

LOT 2 OF CERTIFIED SURVEY MAP NO. 268 LOCATED IN
THE SOUTHEAST 1/4 OF SECTION 25, TOWN 2 NORTH,
RANGE 16 EAST, WALWORTH COUNTY, WISCONSIN.

PATHFINDER SURVEYING INC.
W2888 KRUEGER RD. UNIT "D"
LAKE GENEVA WI. 53147
(262) 248-3697

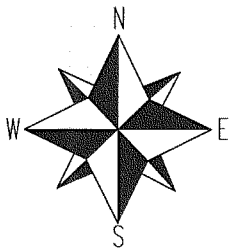
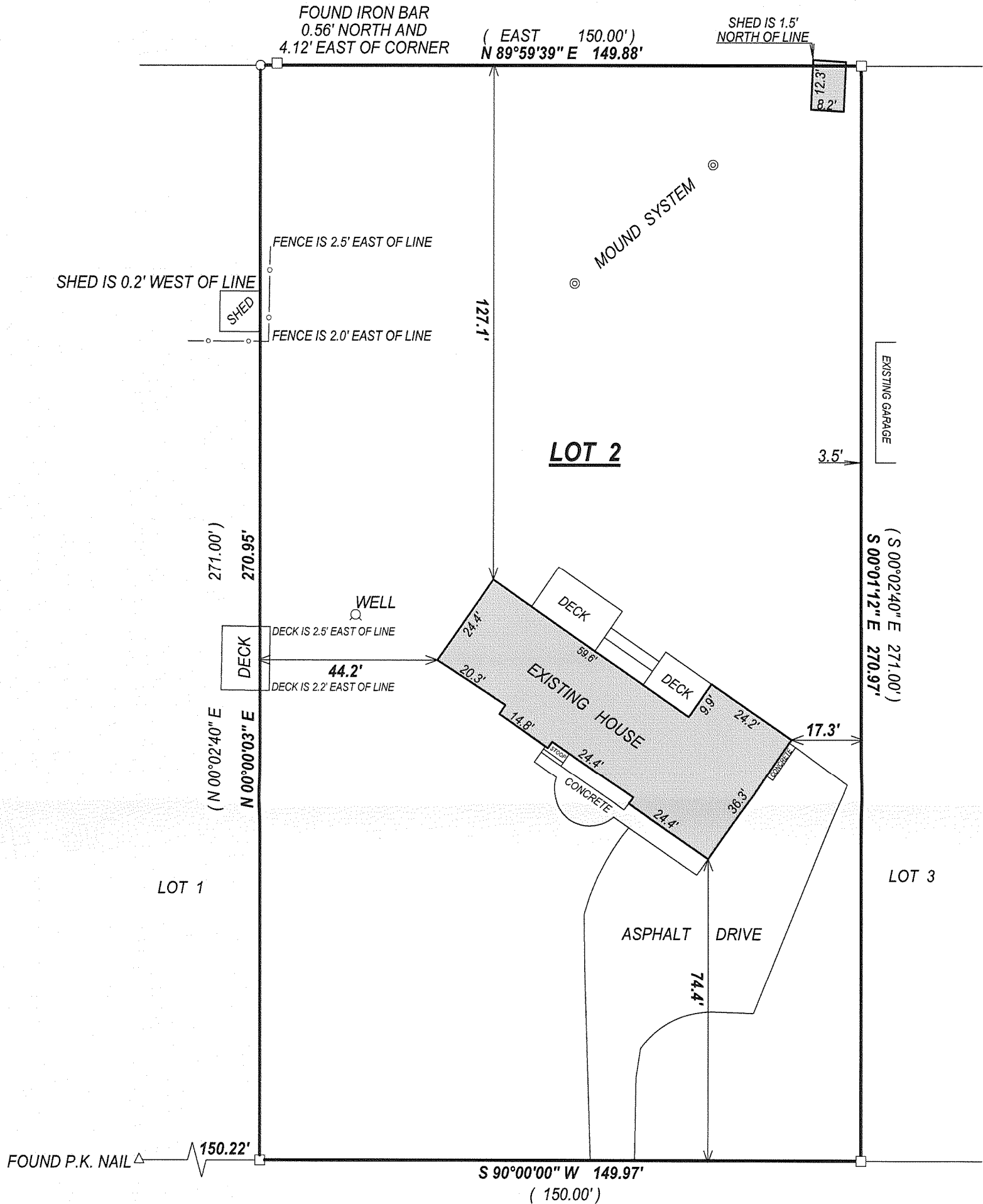

C.L. BAILEY ROAD
(66' WIDE)

() = RECORDED AS

□ = FOUND IRON BAR

○ = FOUND IRON PIPE

■ = SET IRON BAR

SCALE 1" = 30'

JOB # 07-403

TAX ID # FA26800002



COMPARE LEGAL DESCRIPTION ABOVE AND DRAWING WITH DEED. FOR BUILDING RESTRICTIONS AND
EASEMENTS NOT SHOWN. REFER TO DEED, ABSTRACT SOURCES AND LOCAL MUNICIPAL CODES. NOTIFY
THE SURVEYOR IMMEDIATELY OF ANY DISCREPANCY.

"I hereby certify that I have surveyed the above described property and that
the above map, to the best of my knowledge and belief, is a true representation
thereof and shows the size and location of all visible structures, apparent
easements and encroachments if any."

This survey is made for the present owners of the property, and those who
purchase, mortgage, or guarantee the title thereto, within one year from
the date hereof.

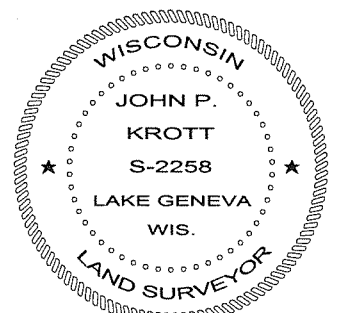

JOHN KROTT S - 2258
Wisconsin Registered Land Surveyor
(original if signed in red)

DATED THIS THE 13th DAY OF SEPTEMBER 2007.

216 - 4436