

FARRIS, HANSEN & ASSOC. INC.

7 RIDGWAY COURT- P.O. BOX 437  
ELKHORN, WISCONSIN 53121  
PHONE (262) 723-2098  
FAX (262) 723-5886  
  
ORDERED BY: JVK CONSTRUCTION  
9117 DUSK DRIVE  
ELKHORN, WI. 53121

PLAT OF SURVEY

LOTS 1 THRU 4, BLOCK 10  
SOUTH SHORE MANOR  
LOCATED IN SEC. 32, T2N, R16E  
WALWORTH COUNTY, WI.

LEGEND  
● = FOUND IRON REBAR STAKE  
(xxx) = RECORDED AS

ASSIGNED EAST LINE BLOCK 10  
S 00°26'04" E

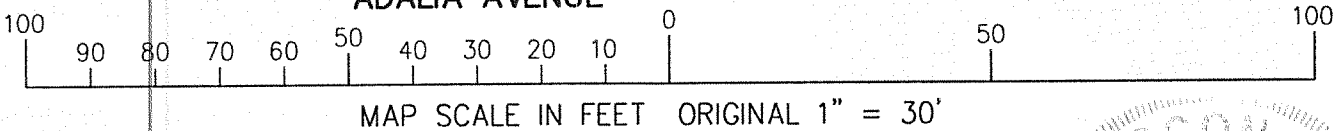
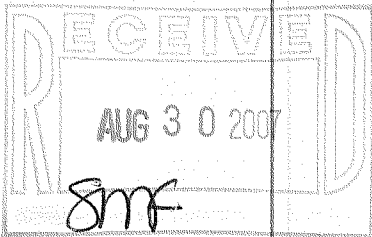
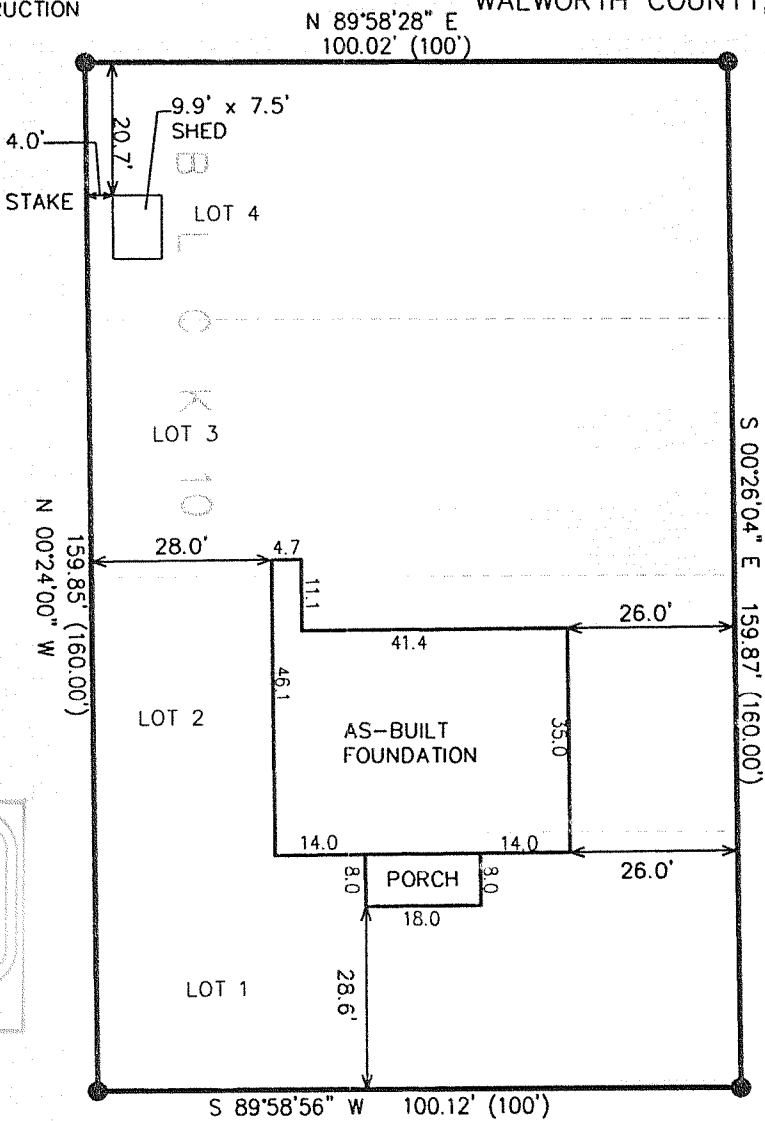

NOTE: COPIES OF THIS MAP TO WHICH THE FOLLOWING CERTIFICATE WILL APPLY SHOW SURVEYOR'S ORIGINAL SEAL AND SIGNATURE IN RED INK. COPIES BY ANY OTHER MEANS MAY HAVE ALTERATIONS WHICH DO NOT REPRESENT THE SURVEYOR'S WORK PRODUCT.

I HEREBY CERTIFY THAT THE ABOVE DESCRIBED PROPERTY HAS BEEN SURVEYED UNDER MY DIRECTION AND THAT THE ABOVE MAP IS A TRUE REPRESENTATION THEREOF AND SHOWS THE SIZE AND LOCATION OF THE PROPERTY AND ITS EXTERIOR BOUNDARIES. THIS SURVEY IS MADE FOR THE USE OF THE PRESENT OWNERS OF THE PROPERTY, AND ALSO THOSE WHO PURCHASE, MORTGAGE, OR GUARANTEE THE TITLE THERETO WITHIN ONE YEAR FROM THE DATE HEREOF.

REVISED: 7/11/2007-KB  
TO SHOW SIZE & LOCATION OF  
AS-BUILT FOUNDATION

DATED: JUNE 13, 2007

PETER S. GORDON R.L.S. 2101



PROJECT NO. 7340  
DATED: 06-13-2007  
SHEET 1 OF 1 SHEETS

JUL 11 2007 FSSI - 14

216 - 4420