

FARRIS, HANSEN & ASSOCIATES, INC.

ENGINEERING — ARCHITECTURE — SURVEYING
7 RIDGWAY COURT — P.O. BOX 437 — ELKHORN, WISCONSIN 53121
PHONE: (262) 723-2098 FAX: (262) 723-5886

PLAT OF SURVEY

UNIT 7 OF WINDTREE ACRES, A CONDOMINIUM
LOCATED IN THE SE 1/4 OF SECTION 21, TOWN 2 NORTH,
RANGE 16 EAST, WALWORTH COUNTY, WISCONSIN

— WORK ORDERED BY —
DAVE SIEMO
711 NOAH TERRACE
MT. PLEASANT IL 60056

LEGEND

- = FOUND IRON PIPE STAKE
- = FOUND IRON REBAR STAKE
- = SET IRON REBAR STAKE
- △ = SET "PK" NAIL
- = POWER POLE
- = UTILITY BOX
- (xxx) = RECORDED AS

ASSIGNED EAST LINE NORTH SHORE DRIVE
N 00-31-00 E

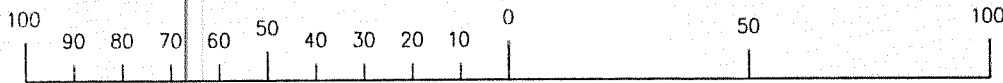

MAP SCALE IN FEET ORIGINAL 1" = 40'

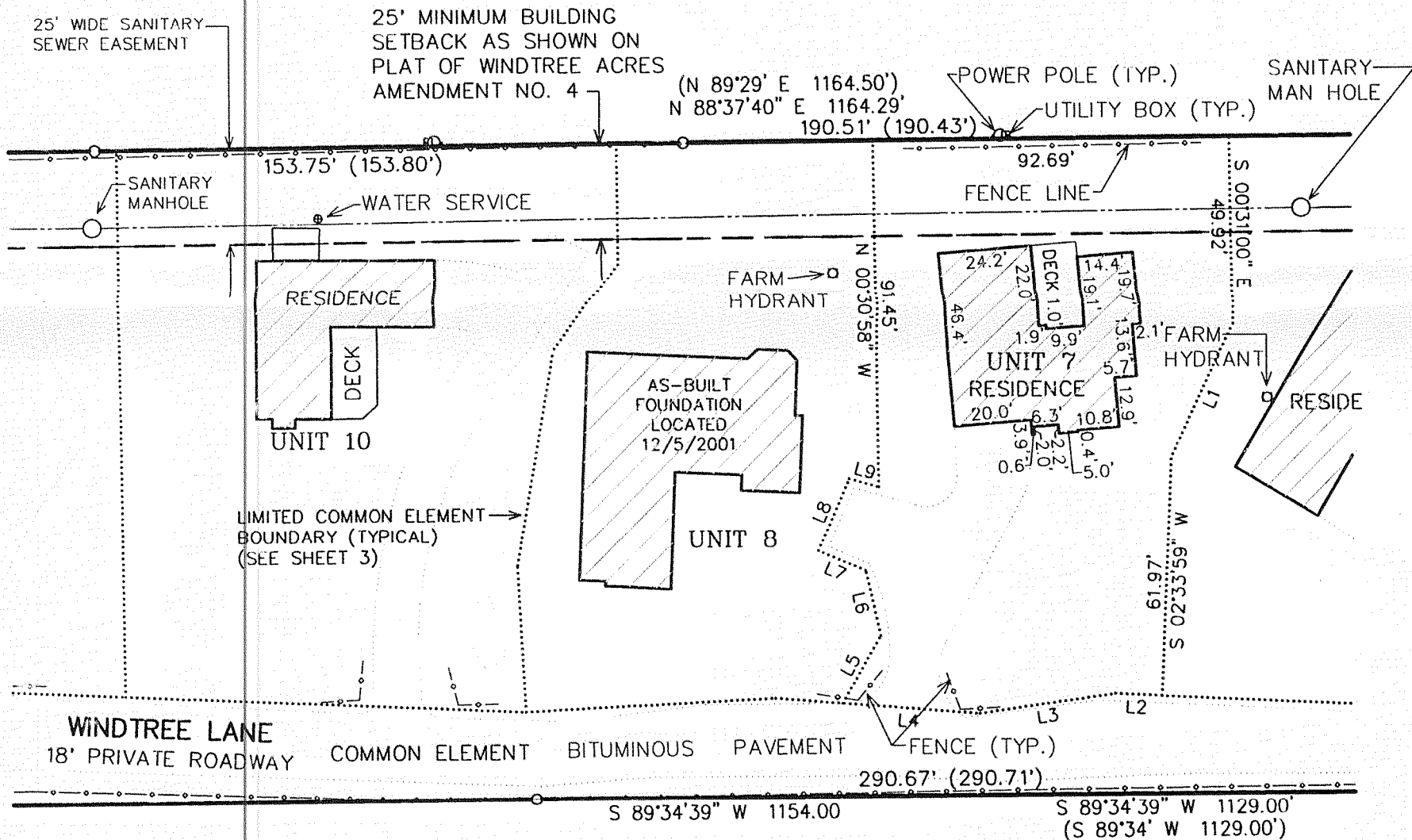

LINE	BEARING	DISTANCE
L1	S 24°51'19" W	38.50'
L2	N 87°26'03" W	12.19'
L3	S 81°52'05" W	35.59'
L4	N 85°40'59" W	35.85'
L5	N 29°41'38" E	20.32'
L6	N 12°56'15" W	17.16'
L7	N 67°06'07" W	13.35'
L8	N 23°30'09" E	20.58'
L9	S 74°12'19" E	7.96'

NOTE: COPIES OF THIS MAP TO WHICH THE FOLLOWING CERTIFICATE WILL APPLY SHOW THE SURVEYOR'S ORIGINAL SEAL AND SIGNATURE IN RED INK. COPIES BY ANY OTHER MEANS MAY HAVE ALTERATIONS WHICH DO NOT REPRESENT THE SURVEYOR'S WORK PRODUCT.

I HEREBY CERTIFY THAT THE ABOVE DESCRIBED PROPERTY HAS BEEN SURVEYED UNDER MY DIRECTION AND THAT THE ABOVE MAP IS A TRUE REPRESENTATION THEREOF AND SHOWS THE SIZE AND LOCATION OF THE PROPERTY AND ITS EXTERIOR BOUNDARIES. THIS SURVEY IS MADE FOR THE USE OF THE PRESENT OWNERS OF THE PROPERTY, AND ALSO THOSE WHO PURCHASE, MORTGAGE, OR GUARANTEE THE TITLE THERETO WITHIN ONE YEAR FROM THE DATE HEREOF.

DATED: AUGUST 20, 2007

Peter S. Gordon
PETER S. GORDON R.L.S. 2101

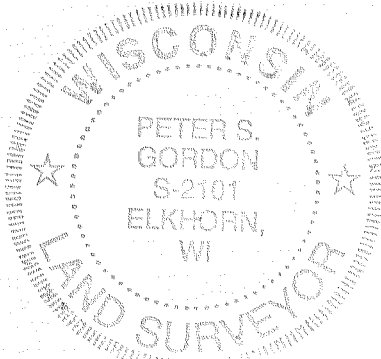

PROJECT: 2045.07
DATE: 8/20/2007
SHEET 1 OF 1

AUG 20 2007

FWIN-7

216-4425