

FARRIS, HANSEN & ASSOCIATES, INC.

ENGINEERING — ARCHITECTURE — SURVEYING
7 RIDGWAY COURT — P.O. BOX 437 — ELKHORN, WISCONSIN 53121
PHONE: (262) 723-2098 FAX: (262) 723-5886

PLAT OF SURVEY

LOTS 1 AND 2 OF CERTIFIED SURVEY MAP NO. 3330
RECORDED IN VOL. 19 ON PG. 43 AS DOC. NO. 473043
LOCATED IN PART OF THE SE 1/4 OF THE NW 1/4 OF SECTION 6,
TOWN 2 NORTH, RANGE 16 EAST, WALWORTH COUNTY, WISCONSIN

— WORK ORDERED BY —
JANIS HARTLEY — KEEFE REAL ESTATE
751 GENEVA PARKWAY
LAKE GENEVA, WI 53147

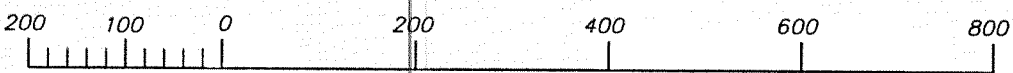
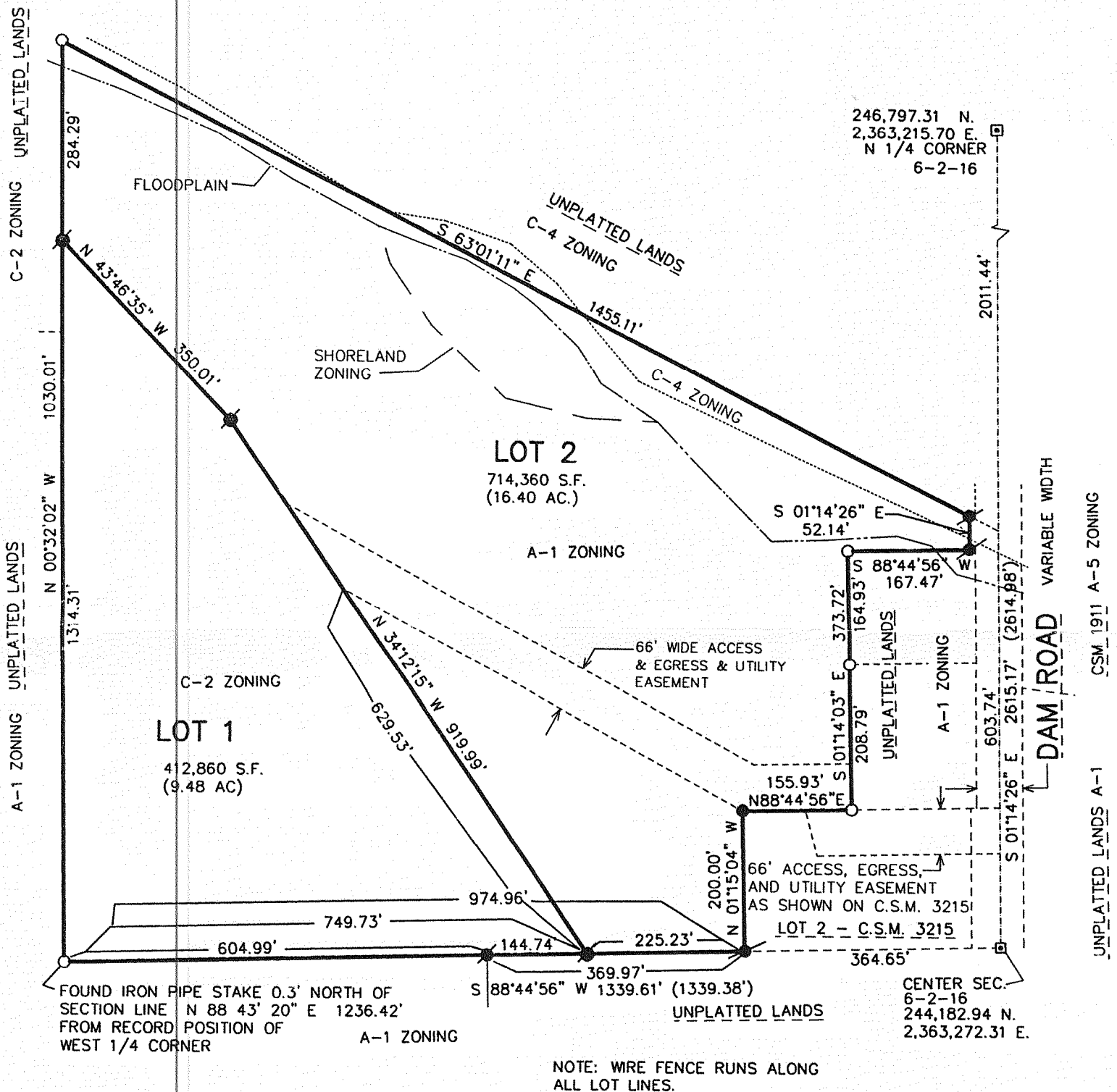

NOTE: COPIES OF THIS MAP TO WHICH THE FOLLOWING CERTIFICATE WILL APPLY SHOW THE SURVEYOR'S ORIGINAL SEAL AND SIGNATURE IN RED INK. COPIES BY ANY OTHER MEANS MAY HAVE ALTERATIONS WHICH DO NOT REPRESENT THE SURVEYOR'S WORK PRODUCT.

I HEREBY CERTIFY THAT THE ABOVE DESCRIBED PROPERTY HAS BEEN SURVEYED UNDER MY DIRECTION AND THAT THE ABOVE MAP IS A TRUE REPRESENTATION THEREOF AND SHOWS THE SIZE AND LOCATION OF THE PROPERTY, ITS EXTERIOR BOUNDARIES, THE LOCATION OF ALL VISIBLE STRUCTURES, AND DIMENSIONS OF ALL PRINCIPLE BUILDINGS THEREON, BOUNDARY FENCES, APPARENT EASEMENTS, ROADWAYS, AND VISIBLE ENCROACHMENTS, IF ANY. THIS SURVEY IS MADE FOR THE USE OF THE PRESENT OWNERS OF THE PROPERTY, AND ALSO THOSE WHO PURCHASE, MORTGAGE, OR GUARANTEE THE TITLE THERETO WITHIN ONE YEAR FROM THE DATE HEREOF.

DATED: AUGUST 21, 2007

Peter S. Gordon
PETER S. GORDON

LEGEND

- = FOUND IRON REBAR STAKE 3/4" DIA.
- = FOUND IRON PIPE STAKE 1" DIA.
- = SET IRON REBAR STAKE 24" X 3/4" X 1.13 LBS./FT.
- = FOUND CONCRETE COUNTY MONUMENT W/ BRASS CAP
- (xxx) = RECORDED AS

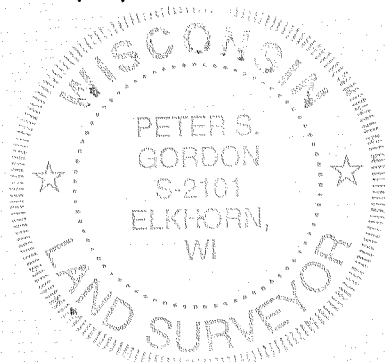

PROJECT: 5125.00.07
DATE: 8/21/2007
SHEET 1 OF 1