

Wisconsin Registered Land Surveyor S-2582

**N9330 Knuteson Drive
Whitewater, WI 53190
Phone:(262)495-3284
FAX : (262) 495-8421
LAND-MARKSURVEYING.COM**

LEGAL DESCRIPTION FROM TITLE COMMITMENT FILE NO. 72340 BY FIDELITY NATIONAL TITLE INSURANCE COMPANY

PARTS OF LOTS 14,15,16 AND 17 OF METTOWEE SUBDIVISION ACCORDING TO THE RECORDED PLAT THEREOF IN VOLUME 5 OF PLATS ON PAGE 130 AND PART OF LOT OF LOTS 10 & 14 OF SAID METTOWEE SUBDIVISION ACCORDING TO THE RECORDED E 5 OF PLATS, PAGE 219 DESCRIBED AS FOLLOWS: BEGINNING AT A POINT ON A TO THE EAST LINE OF SAID LOT 17 AND 40 FEET EQUIDISTANT THEREFROM AND OF THE SOUTH LINE OF SAID LOT 17; THENCE NORTHWESTERLY AND PARALLEL WITH OT 17, 125.00 FEET; THENCE SOUTHWESTERLY AN PARALLEL WITH THE SOUTH LINE T TO THE CENTER LINE OF SAID LOT 5; THENCE SOUTHEASTERLY 125.00 FEET ALONG LOT 5 TO A POINT WHERE A LINE DRAWN PARALLEL WITH THE SOUTH LINES OF SAID UIDISTANT THEREFROM WOULD INTERSECT THE CENTER LINE OF SAID LOT 5; THENCE EET TO THE PLACE OF BEGINNING. SUBJECT TO AN EASEMENT 15 FEET IN WIDTH RLY LINE OF THE ABOVE DESCRIBED PARCEL OF LAND TO BE USED BY OTHERS FOR





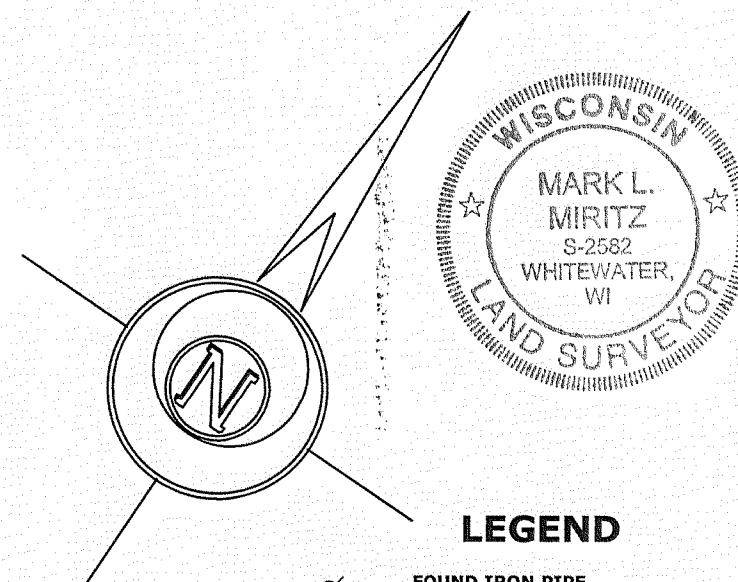
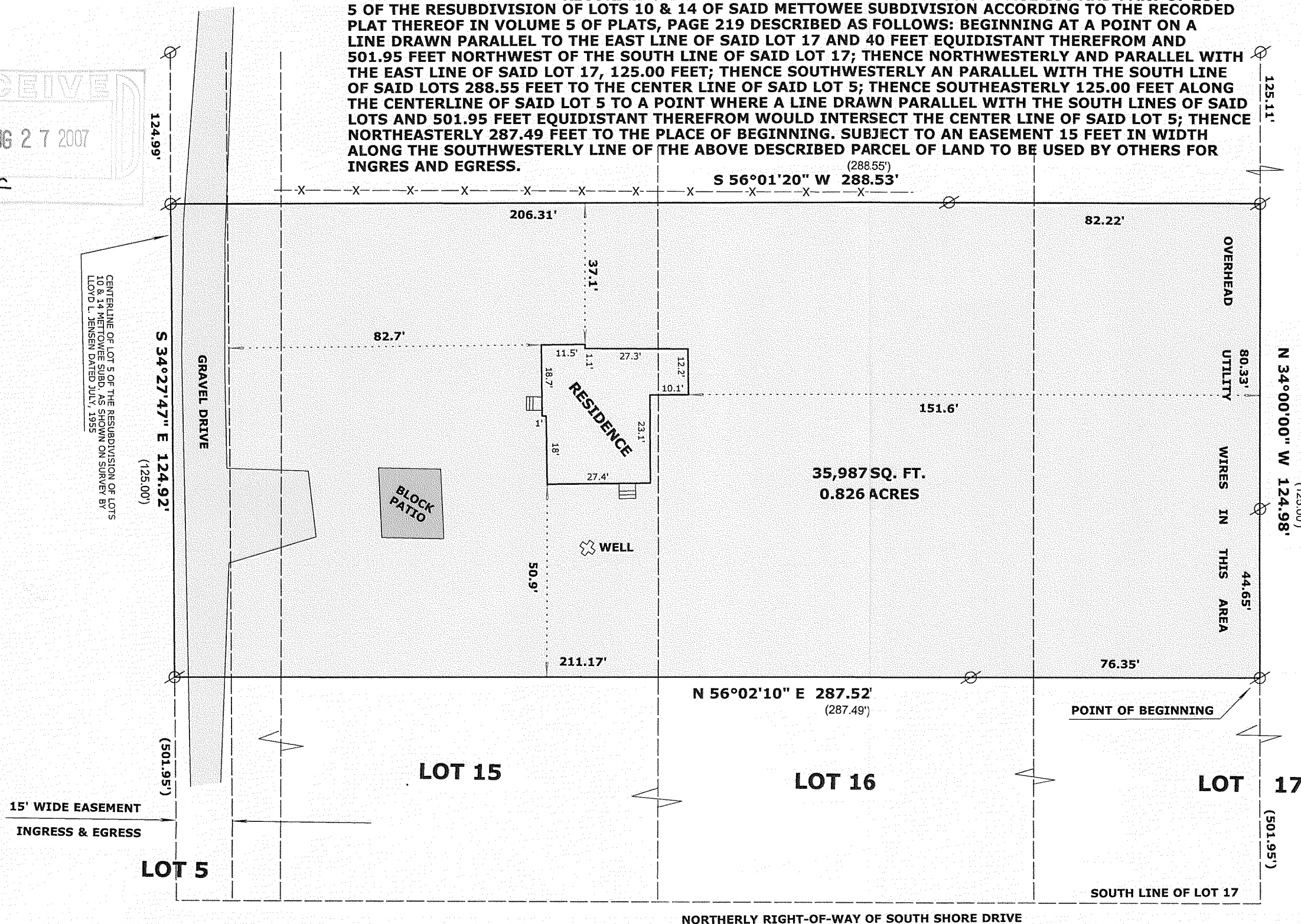

(288.55')

ORDERED BY: TOM ROSS
HOMESTEAD REALTY OF LAKE GENEVA
520 BROAD STREET
LAKE GENEVA, WI 53147

SITE ADDRESS: 1430 DEL OAKS LANE



LEGEND

- | | |
|---|--|
|  | FOUND IRON PIPE |
|  | FOUND IRON ROD |
|  | FOUND COUNTY MONUMENT |
|  | FOUND CONCRETE MONUMENT |
| + | CHISEL CUT IN CONCRETE |
|  | SET IRON ROD, 24" LONG, WEIGHING
1.5 LBS./LINEAL FT., 3/4" DIA. |
| (x x) | RECORDED AS DIMENSION |
|  | EXISTING FENCE |

SCALE: 1" = 30 FEET

"I hereby certify that the above described property has been surveyed by me or under my direction and that the above map is a true representation thereof and shows the size and location of the property, its exterior boundaries, the location of all visible structures and dimensions of all principal buildings thereon, boundary fences, apparent easements, roadways and visible encroachments, if any."

"This survey is made for the use of the present owners of the property, and also those who purchase, mortgage, or guarantee the title thereto within one year from date hereof."

Mark L. Miritz
MARK L. MIRITZ
WISCONSIN REGISTERED
LAND SURVEYOR S-2582

DATE: AUGUST 14, 2007 JOB NO. 07.806

FMT-6E

216-4418