

ABELL SURVEYING & MAPPING

1140 SEQUOIA STREET • DELAVAN, WISCONSIN 53115
262-728-6737

NOTE: THERE IS NO CURVE DATA ON THE ORIGINAL PLAT OF DELAVAN LAKE ASSEMBLY GROUNDS. THE NORTHERLY LINE OF LOT 1, LOT 12 AND LOT 13, BLOCK "P" WAS SCALED OFF THE ORIGINAL PLAT.

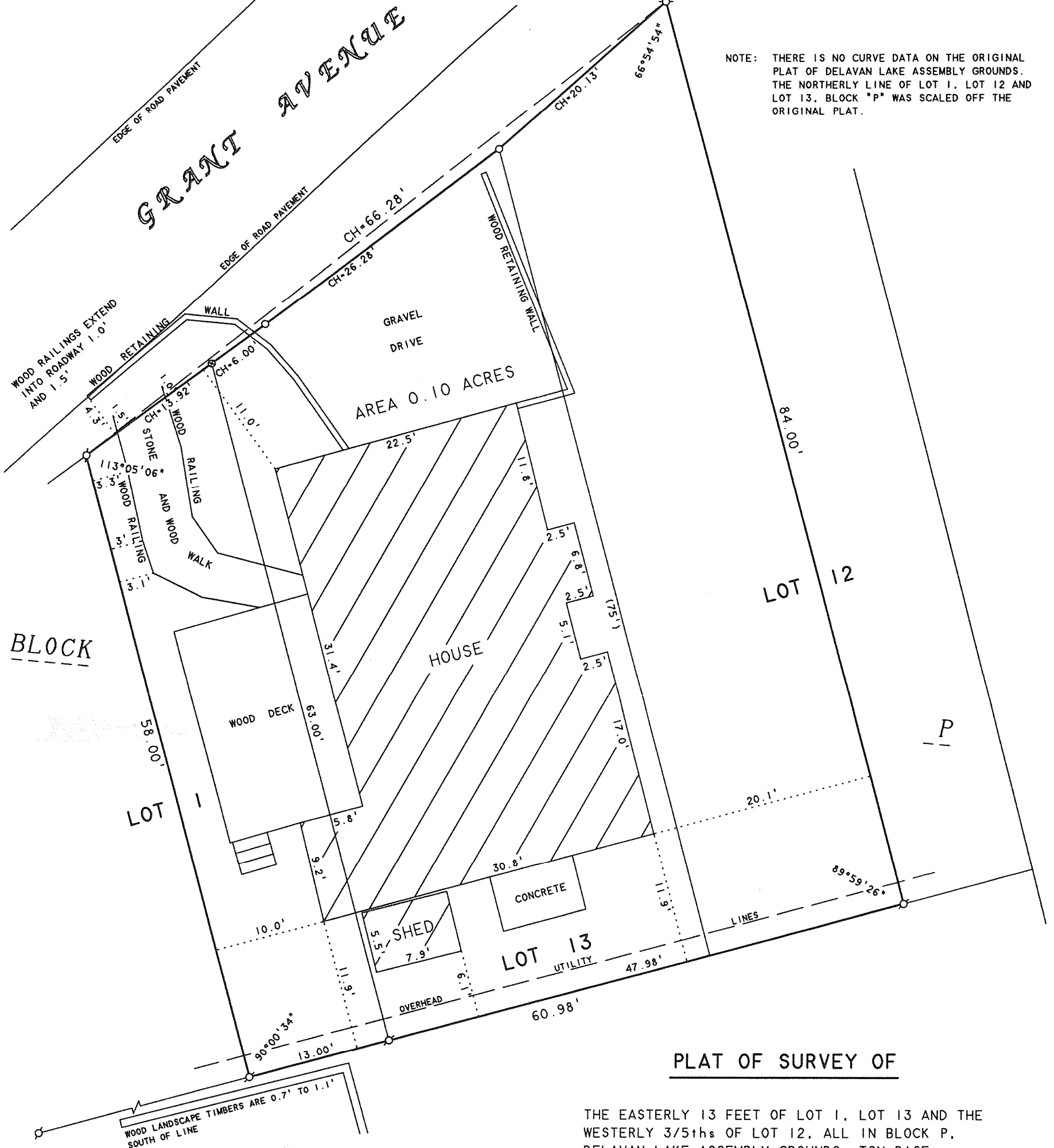

PLAT OF SURVEY OF

THE EASTERLY 13 FEET OF LOT 1, LOT 13 AND THE WESTERLY 3/5ths OF LOT 12, ALL IN BLOCK P, DELAVAN LAKE ASSEMBLY GROUNDS, T2N.R16E, WALWORTH COUNTY, WISCONSIN.

ORDERED BY: JACQUELINE HAEGER
1505 GRANT AVENUE
DELAVAN, WI 53115

REVISED: MAY 10, 2007 TO SHOW THE EDGE OF THE ROAD PAVEMENT AND SET ADDITIONAL POINTS ON THE ROAD LINE.

I, DAVID F. ABELL, DO HEREBY CERTIFY THAT I HAVE SURVEYED THE PROPERTY HEREON DESCRIBED ACCORDING TO THE OFFICAL RECORDS AND THAT THE PLAT HEREON IS A CORRECT REPRESENTATION OF THE PROPERTY LINES TO THE BEST OF MY KNOWLEDGE AND BELIEF.

David F. Abell

DAVID F. ABELL
WISCONSIN REGISTERED LAND SURVEYOR, S-1596

January 29, 2007

DATE: January 29, 2007 JOB NUMBER - 07002A
NOTE: THIS IS NOT A CERTIFIED COPY UNLESS SEALED.

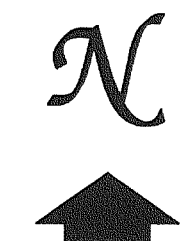

SCALE 1"=10'

LEGEND

- ⊙ - IRON PIPE FOUND
- - IRON PIPE SET
- ⊗ - 60d SPIKE SET IN TREE ROOT
- () - RECORDED AS

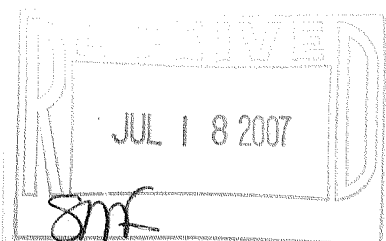

FDLA-1167

216-4380