

PLAT OF SURVEY

LOT 2 IN BRINK'S SUBDIVISION

LOCATED IN SECTION 27, TOWN 2 NORTH, RANGE 16 EAST,
TOWN OF DELAVAN, WALWORTH COUNTY, WISCONSIN

ASSIGNED NORTHWEST LINE OF SOUTH SHORE DRIVE
S 34°00'00" W

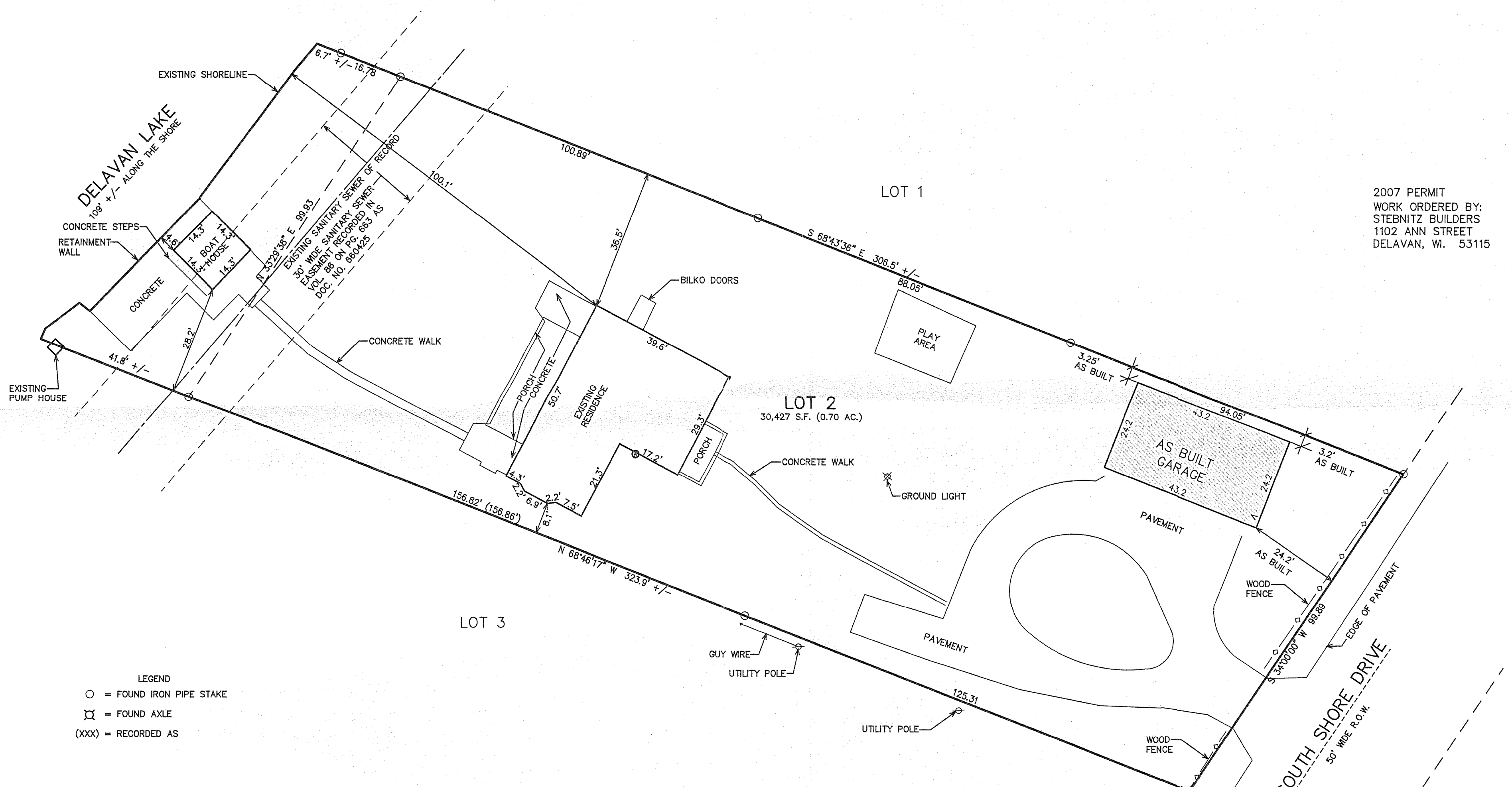

2007 PERMIT
WORK ORDERED BY:
STEBNITZ BUILDERS
1102 ANN STREET
DELAVAN, WI. 53115

WORK ORDERED BY -
THOMAS MURPHY
2439 SOUTH SHORE DRIVE
DELAVAN, WI 53115

FARRIS, HANSEN & ASSOCIATES, INC.
ENGINEERING - ARCHITECTURE - SURVEYING
7 RIDGWAY COURT P.O. BOX 437
ELKHORN, WISCONSIN 53121
OFFICE: (262) 723-2098 FAX: (262) 723-5886

REVISIONS

PROJECT NO.
1769.06
DATE:
04/24/06
SHEET NO.
1 OF 1

- LEGEND
- = FOUND IRON PIPE STAKE
 - ⊗ = FOUND AXLE
 - (XXX) = RECORDED AS

NOTE: COPIES OF THIS MAP TO WHICH THE FOLLOWING CERTIFICATE WILL APPLY SHOW THE SURVEYOR'S ORIGINAL SEAL AND SIGNATURE IN RED INK. COPIES BY ANY OTHER MEANS MAY HAVE ALTERATIONS WHICH DO NOT REPRESENT THE SURVEYOR'S WORK PRODUCT.

I HEREBY CERTIFY THAT THE ABOVE DESCRIBED PROPERTY HAS BEEN SURVEYED UNDER MY DIRECTION AND THAT THE ABOVE MAP IS A TRUE REPRESENTATION THEREOF AND SHOWS THE SIZE AND LOCATION OF THE PROPERTY, ITS EXTERIOR BOUNDARIES, THE LOCATION OF ALL VISIBLE STRUCTURES, AND DIMENSIONS OF ALL PRINCIPLE BUILDINGS THEREON, BOUNDARY FENCES, APPARENT EASEMENTS, ROADWAYS, AND VISIBLE ENCROACHMENTS, IF ANY. THIS SURVEY IS MADE FOR THE USE OF THE PRESENT OWNERS OF THE PROPERTY, AND ALSO THOSE WHO PURCHASE, MORTGAGE, OR GUARANTEE THE TITLE THERETO WITHIN ONE YEAR FROM THE DATE HEREOF.

DATED: APRIL 24, 2006
Peter S. Gordon
PETER S. GORDON

REVISED 05-29-2007
TO SHOW SIZE & LOCATION OF
AS BUILT GARAGE

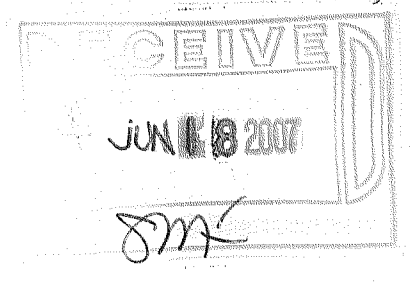
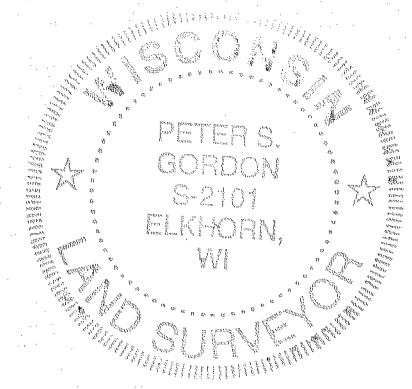

FOUND SASH WEIGHT
N 85°35' W, 0.83'
FROM RECORD CORNER

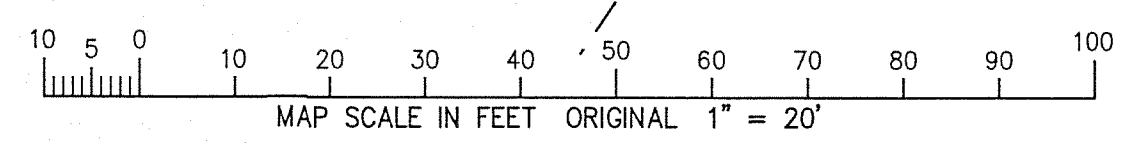

FBS-2

216-4372