

**LAND-MARK SURVEYING**  
**Mark L. Miritz**

Wisconsin Registered Land Surveyor S-2582

N9330 Knuteson Drive  
 Whitewater, WI 53190  
 Phone: (262) 495-3284  
 FAX : (262) 495-8421  
 LAND-MARKSURVEYING.COM

**PLAT OF SURVEY**

**LOTS 152 AND 153 OF LAKE DELAVAN HIGHLANDS,  
 A SUBDIVISION LOCATED IN SOUTHEAST 1/4 OF  
 SECTION 31, TOWN 2 NORTH, RANGE 16 EAST,  
 TOWN OF DELAVAN, WALWORTH COUNTY, WISCONSIN.**

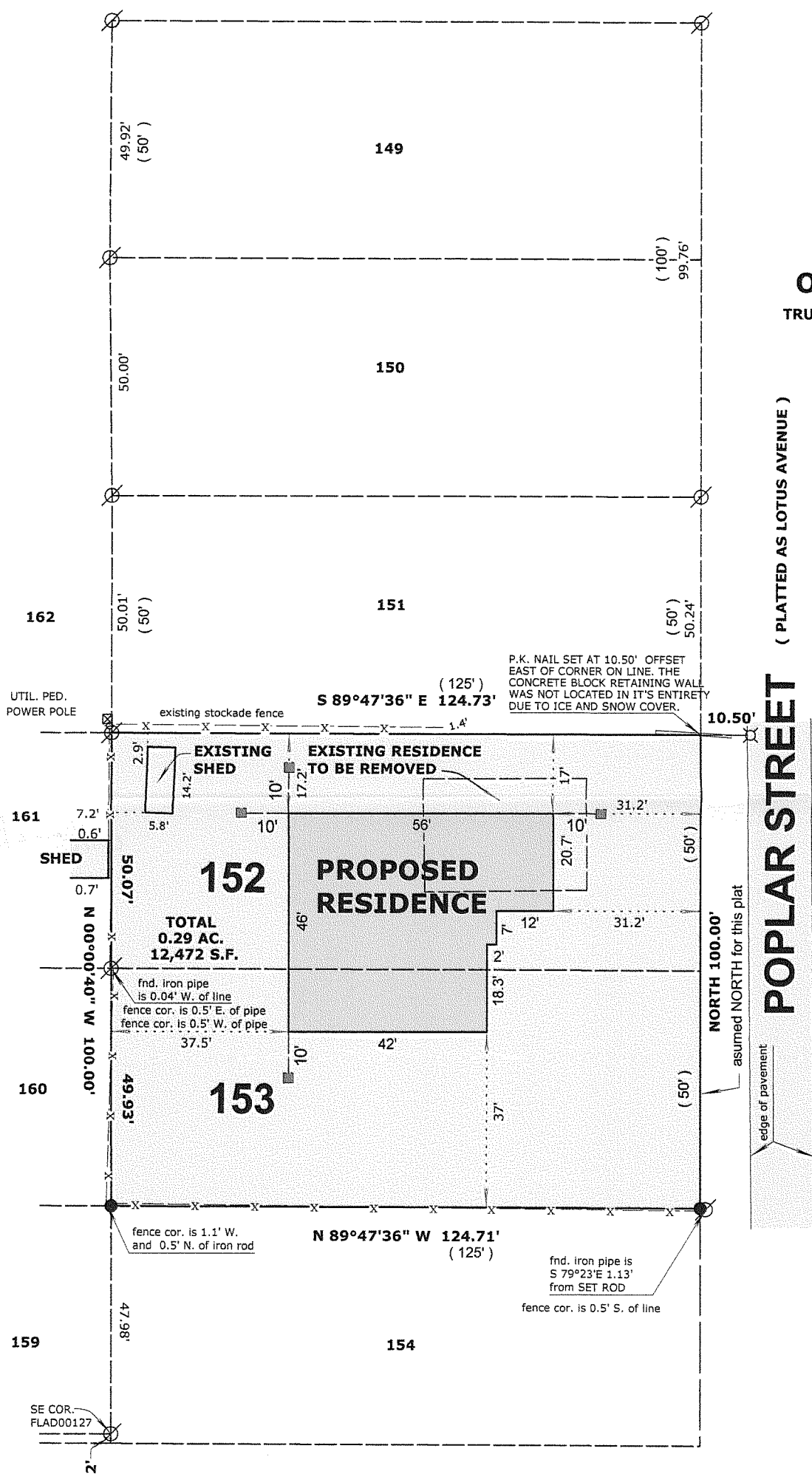

**ORDERED BY:**  
**SCHAUDER HOMES**  
**6326 1ST AVE.**  
**LAKE GENEVA, WI 53147**

**OWNER: ATSLEGA TRUST**  
 TRUSTEES: OJARS J. ATSLEGA and AUSTRALIA ATSLEGA  
 2424 N. 77TH CT.  
 ELMWOOD PARK, IL. 60707

**NOTES:**

Wood stakes have been placed at the building corners, builder is to verify dimensions to insure proper plan interpretation and contact this office immediately if any discrepancy exists.  
 All offsets are 10 feet unless otherwise noted.

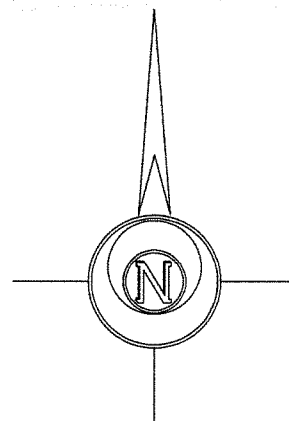

THE WEST LINE OF POPLAR STREET WAS ASSUMED TO BEAR NORTH

**LEGEND**

- FOUND IRON PIPE
- FOUND IRON ROD
- FOUND COUNTY MONUMENT
- FOUND CONCRETE MONUMENT
- CHISEL CUT IN CONCRETE
- SET IRON ROD, 24" LONG, WEIGHING 1.5 LBS./LINEAL FT., 3/4" DIA.
- RECORDED AS DIMENSION
- EXISTING FENCE

**SCALE: 1" = 30 FEET**

"I hereby certify that the above described property has been surveyed by me or under my direction and that the above map is a true representation thereof and shows the size and location of the property, its exterior boundaries, the location of all visible structures and dimensions of all principal buildings thereon, boundary fences, apparent easements, roadways and visible encroachments, if any."  
 "This survey is made for the use of the present owners of the property, and also those who purchase, mortgage, or guarantee the title thereto within one year from date hereof."

*Mark L. Miritz*  
**MARK L. MIRITZ**  
**WISCONSIN REGISTERED**  
**LAND SURVEYOR S-2582**

DATE: **MAR. 8, 2007** JOB NO. **07.207**

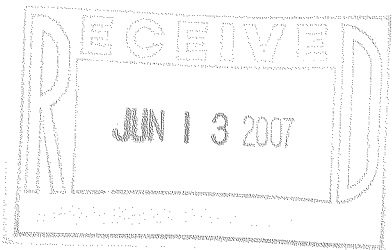

FLAD-121

216-4367