

LAND-MARK SURVEYING

Mark L. Miritz

Wisconsin Registered Land Surveyor S-2582

N9330 Knuteson Drive
Whitewater, WI 53190
Phone: (262) 495-3284
FAX : (262) 495-8421
LAND-MARKSURVEYING.COM

PLAT OF SURVEY

LOTS 152 AND 153 OF LAKE DELAVAN HIGHLANDS,
A SUBDIVISION LOCATED IN SOUTHEAST 1/4 OF
SECTION 31, TOWN 2 NORTH, RANGE 16 EAST,
TOWN OF DELAVAN, WALWORTH COUNTY, WISCONSIN.

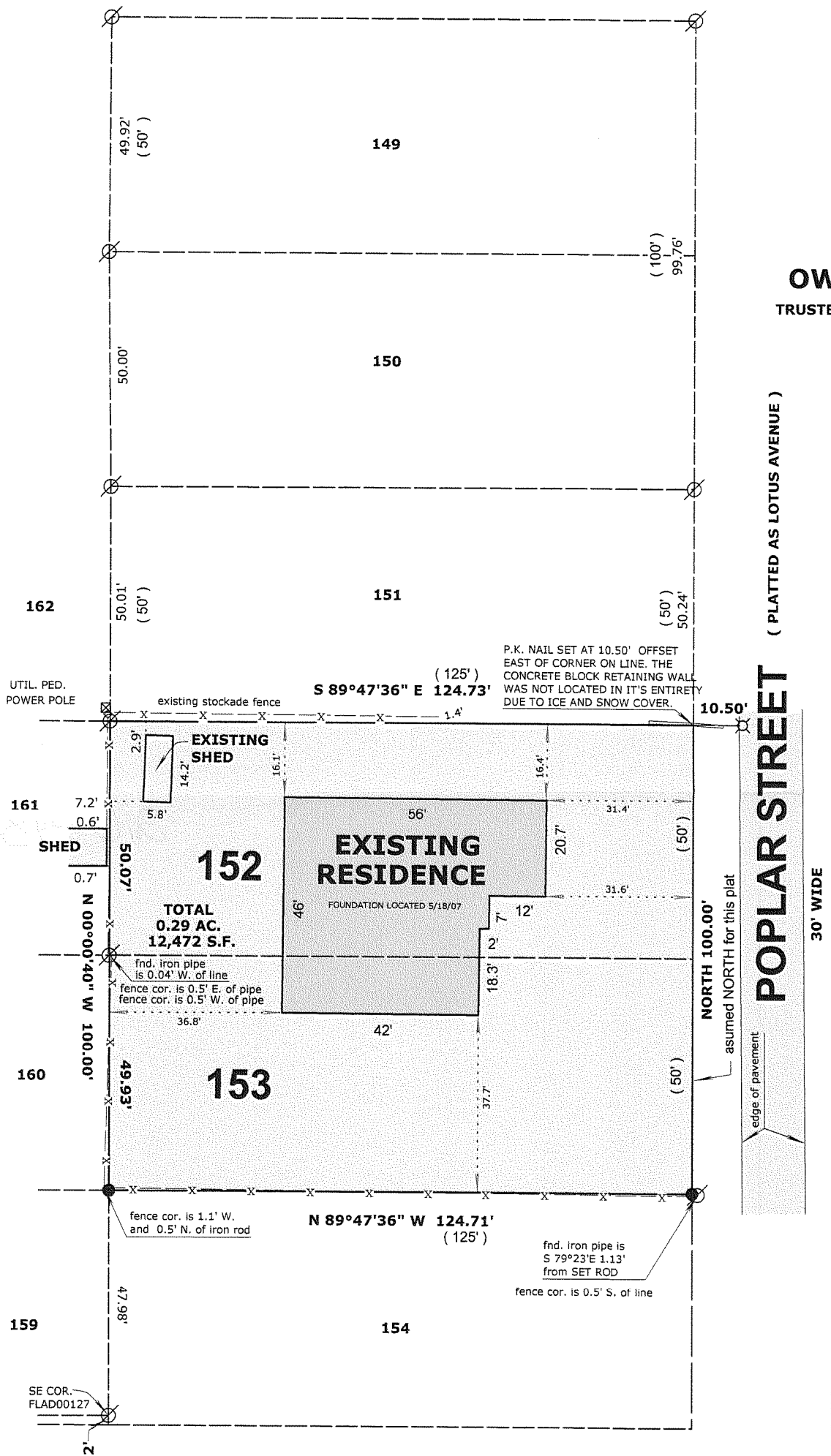

ORDERED BY:
SCHAUDER HOMES
6326 1ST AVE.
LAKE GENEVA, WI 53147

OWNER: ATSLEGA TRUST

TRUSTEES: OJARS J. ATSLEGA and AUSTRA ATSLEGA
2424 N. 77TH CT.
ELMWOOD PARK, IL. 60707

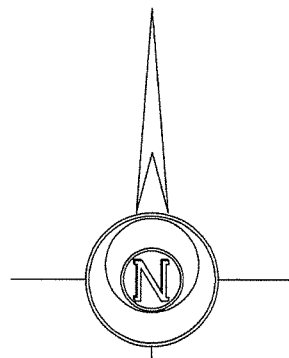

THE WEST LINE OF POPLAR STREET
WAS ASSUMED TO BEAR NORTH

LEGEND

- FOUND IRON PIPE
- FOUND IRON ROD
- FOUND COUNTY MONUMENT
- FOUND CONCRETE MONUMENT
- CHISEL CUT IN CONCRETE
- SET IRON ROD, 24" LONG, WEIGHING 1.5 LBS./LINEAL FT., 3/4" DIA.
- RECORDED AS DIMENSION
- EXISTING FENCE

SCALE: 1" = 30 FEET

"I hereby certify that the above described property has been surveyed by me or under my direction and that the above map is a true representation thereof and shows the size and location of the property, its exterior boundaries, the location of all visible structures and dimensions of all principal buildings thereon, boundary fences, apparent easements, roadways and visible encroachments, if any."
"This survey is made for the use of the present owners of the property, and also those who purchase, mortgage, or guarantee the title thereto within one year from date hereof."

MARK L. MIRITZ
WISCONSIN REGISTERED
LAND SURVEYOR S-2582

DATE: MAR. 8, 2007 JOB NO. 07.207

REVISED MAY 18, 2007: FOUNDATION LOCATED "AS BUILT"
AND PLAT REVISED

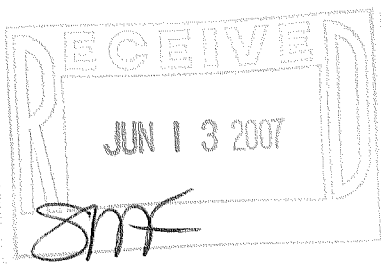

FLAD-121

216-4365