

# LAND-MARK SURVEYING

Mark L. Miritz

Wisconsin Registered Land Surveyor S-2582

N9330 Knuteson Drive  
Whitewater, WI 53190  
Phone: (262) 495-3284  
FAX: (262) 495-8421  
LAND-MARKSURVEYING.COM

LOT 4

LOT 3

## PLAT OF SURVEY

**LOT 22 OF BLOCK 6 OF DELMAR  
SUBDIVISION, LOCATED IN TOWN  
2 NORTH, RANGE 16 EAST, WALWORTH  
COUNTY, WISCONSIN.**

ORDERED BY: SCHAUDER HOMES  
6326 1ST AVE.  
LAKE GENEVA, WI. 53147  
(262) 248-1088

CLIENT REFERENCE: JOHN WILKINS and DAN BUREK  
319 E. 14TH ST.  
LOCKPORT, IL. 60441

SUBJECT PROPERTY ADDRESS: 614 WALLIS AVE.  
DELAVER, WI. 53115

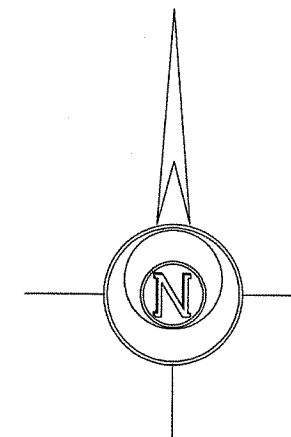

### LEGEND

- FOUND IRON PIPE
- FOUND IRON ROD
- FOUND COUNTY MONUMENT
- FOUND CONCRETE MONUMENT
- CHISEL CUT IN CONCRETE
- SET IRON ROD, 24" LONG, WEIGHING 1.5 LBS./LINEAL FT., 3/4" DIA.
- RECORDED AS DIMENSION
- EXISTING FENCE

SCALE: 1" = 20 FEET

"I hereby certify that the above described property has been surveyed by me or under my direction and that the above map is a true representation thereof and shows the size and location of the property, its exterior boundaries, the location of all visible structures and dimensions of all principal buildings thereon, boundary fences, apparent easements, roadways and visible encroachments, if any."

"This survey is made for the use of the present owners of the property, and also those who purchase, mortgage, or guarantee the title thereto within one year from date hereof."

*Mark L. Miritz*  
MARK L. MIRITZ  
WISCONSIN REGISTERED  
LAND SURVEYOR S-2582

REVISED MAY 30, 2007 TO SHOW FOUNDATION "AS BUILT" DATE: FEB. 21, 2007 JOB NO. 07.205

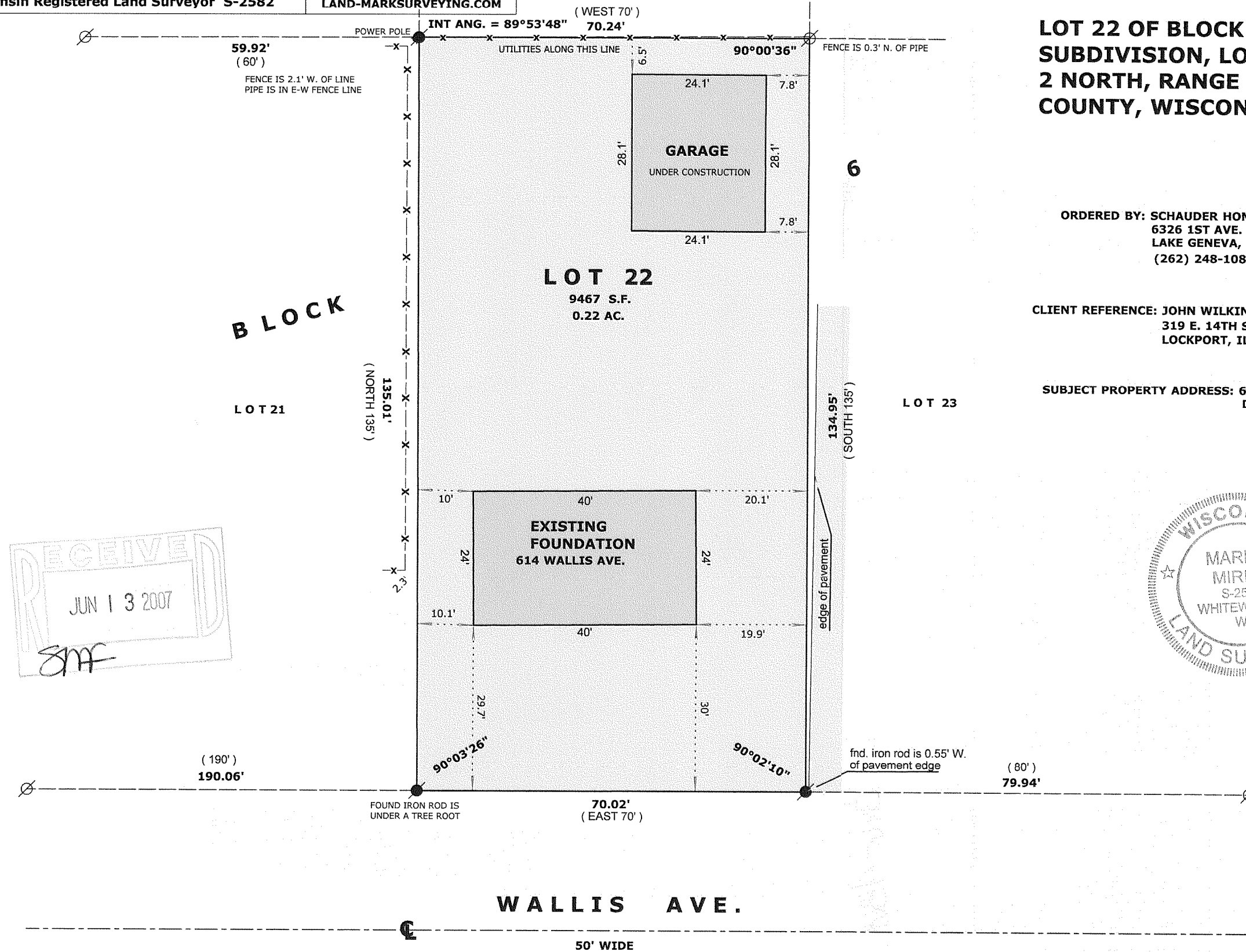
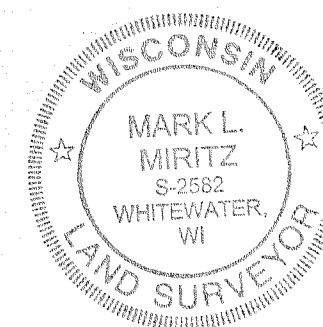
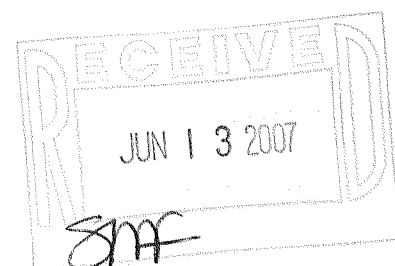

FDM-33A

216-4364