

PLAT OF SURVEY

WORK ORDERED BY -
JOHN BARON
1812 MARQUETTE AVENUE
S. MILWAUKEE, WI. 53172

FARRIS, HANSEN & ASSOCIATES, INC.
ENGINEERING - ARCHITECTURE - SURVEYING
7 RIDGWAY COURT P.O. BOX 437
ELKHORN, WISCONSIN 53121
OFFICE: (262) 723-2098 FAX: (262) 723-5886

REVISIONS

PROJECT NO.
7301
DATE:
05/03/2007
SHEET NO.
1 OF 1

PLAT OF SURVEY

LOT 2 OF CERTIFIED SURVEY MAP NO. 3912

LOCATED IN PART OF THE NW 1/4 OF THE NE 1/4 OF SECTION 3,
TOWN 2 NORTH, RANGE 16 EAST, WALWORTH COUNTY, WISCONSIN

ASSIGNED THE SOUTH LINE OF LOT 2
S 88°17'28" W

BRIGGS ROAD
{66' WIDE R.O.W.}

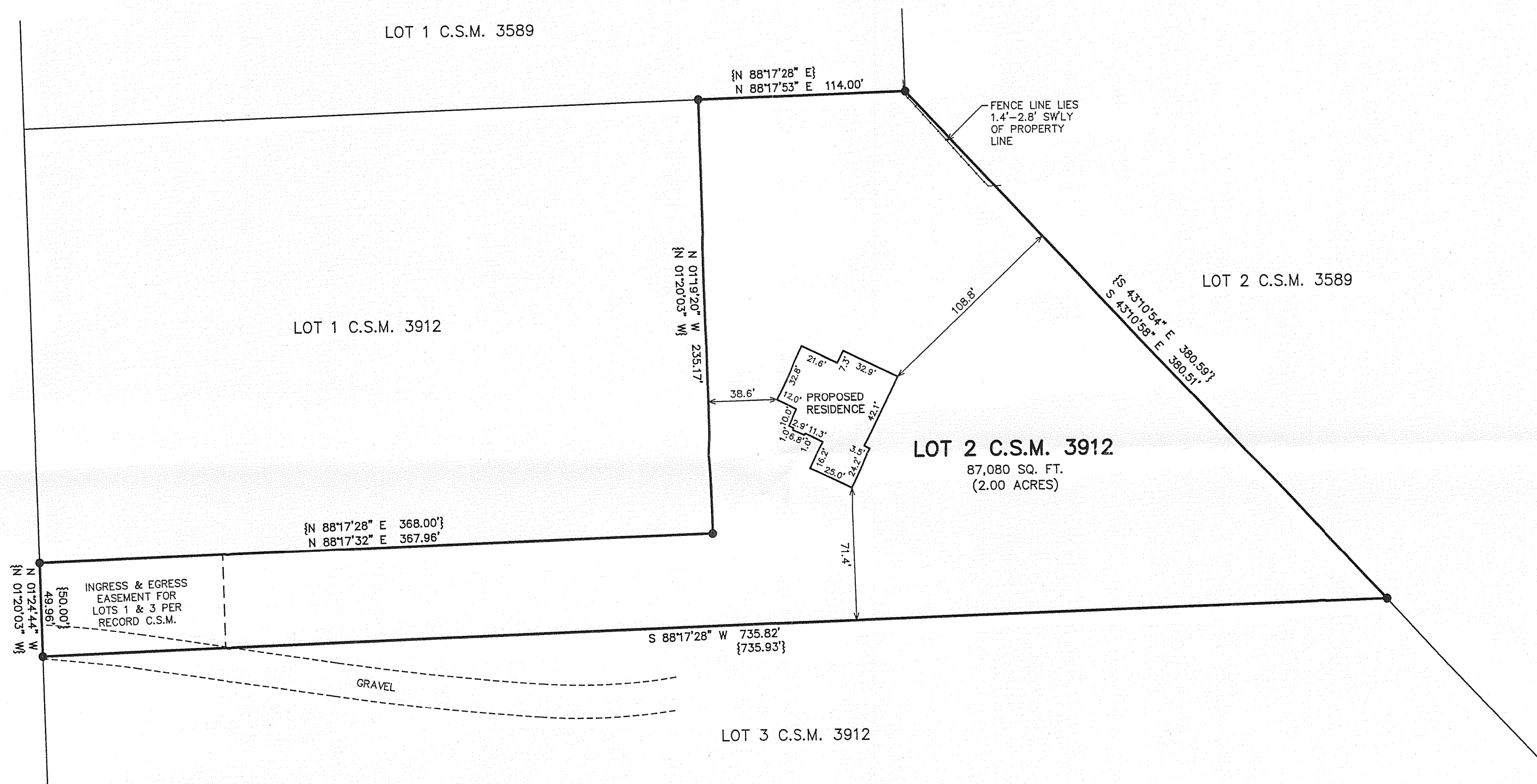

LEGEND
● = FOUND IRON REBAR STAKE
{XXX} = RECORDED AS

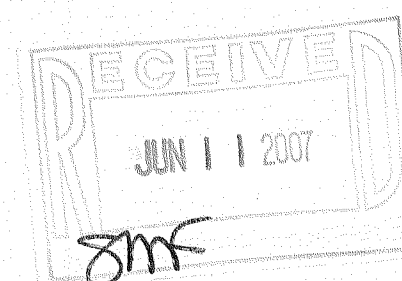

NOTE: COPIES OF THIS MAP TO WHICH THE FOLLOWING CERTIFICATE
WILL APPLY SHOW THE SURVEYOR'S ORIGINAL SEAL AND SIGNATURE
IN RED INK. COPIES BY ANY OTHER MEANS MAY HAVE ALTERATIONS
WHICH DO NOT REPRESENT THE SURVEYOR'S WORK PRODUCT.

I HEREBY CERTIFY THAT THE ABOVE DESCRIBED PROPERTY HAS BEEN
SURVEYED UNDER MY DIRECTION AND THAT THE ABOVE MAP IS A TRUE
REPRESENTATION THEREOF AND SHOWS THE SIZE AND LOCATION OF
THE PROPERTY AND ITS EXTERIOR BOUNDARIES. THIS SURVEY IS
MADE FOR THE USE OF THE PRESENT OWNERS OF THE PROPERTY, AND
ALSO THOSE WHO PURCHASE, MORTGAGE, OR GUARANTEE THE TITLE
THERE TO WITHIN ONE YEAR FROM THE DATE HEREOF.

DATED: 5/3/2007
Peter S. Gordon
PETER S. GORDON R.L.S. 2101

MAP SCALE IN FEET ORIGINAL 1" = 50'

5/3/2007 X:\Projects\7301\DCAD\SURVEY_20070503

FA3912-2

016-4361