

FARRIS, HANSEN & ASSOC. INC.

7 RIDGWAY COURT- P.O. BOX 437
ELKHORN, WISCONSIN 53121
PHONE (262) 723-2098
FAX (262) 723-5886

ORDERED BY: CHELSEA CLARK
1423 BLODGETT LANE
DELAVER, WI. 53115

PLAT OF SURVEY

Abbreviated Legal Description
COM SE COR SEC 22 T2N R16E, N
1274.34', N88D40'W 278.36',
S88D29'W 50', S0D29'W 7', S87D
41'W 132', N0D29'E 154.5' TO
POB, N88D W 110', N0D29'E 100'
S88DE 110', S0D29'W 100' TO
POB.

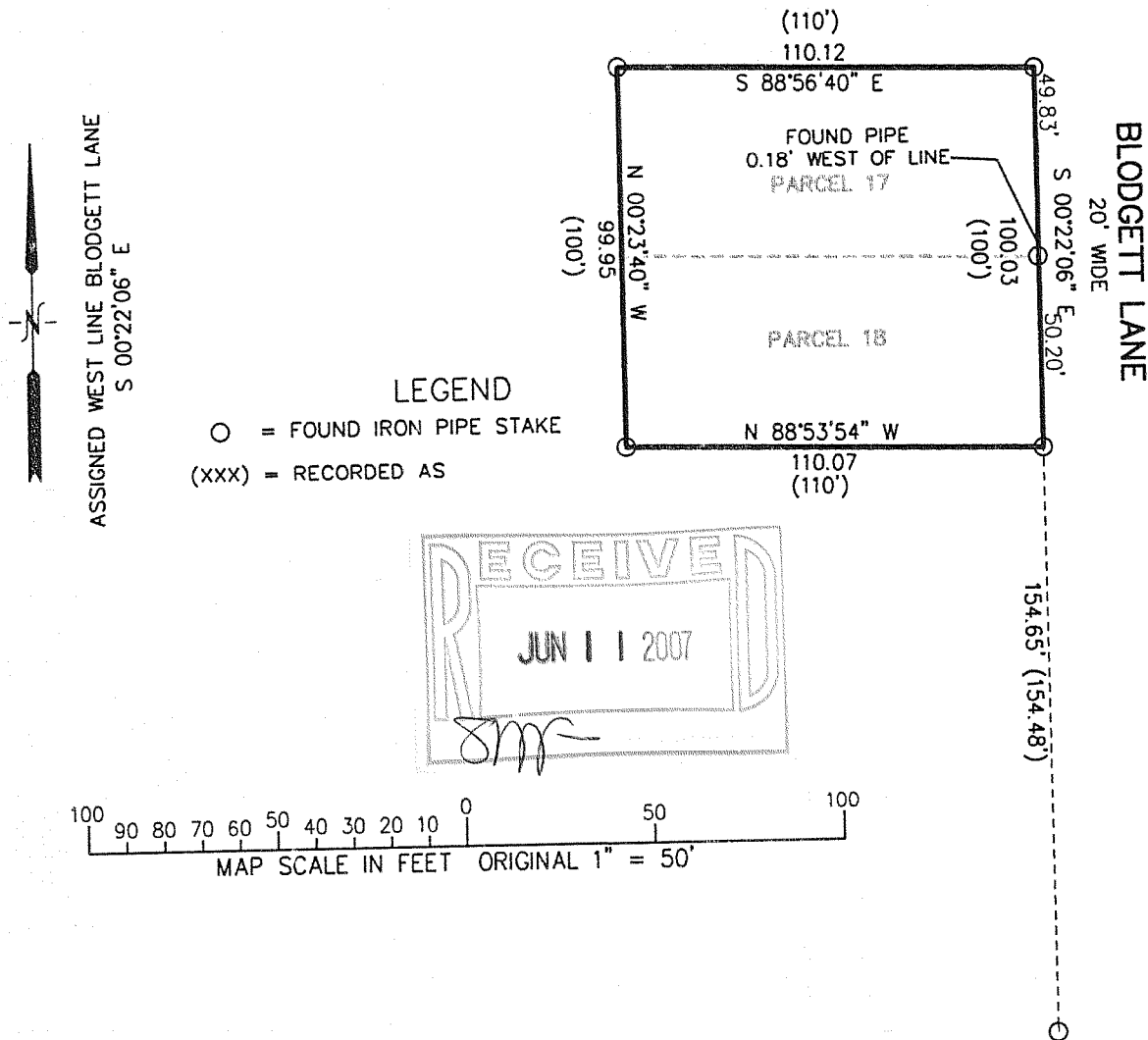

NOTE: COPIES OF THIS MAP TO WHICH THE FOLLOWING CERTIFICATE WILL APPLY SHOW SURVEYOR'S ORIGINAL SEAL AND SIGNATURE IN RED INK. COPIES BY ANY OTHER MEANS MAY HAVE ALTERATIONS WHICH DO NOT REPRESENT THE SURVEYOR'S WORK PRODUCT.

I HEREBY CERTIFY THAT THE ABOVE DESCRIBED PROPERTY HAS BEEN SURVEYED UNDER MY DIRECTION AND THAT THE ABOVE MAP IS A TRUE REPRESENTATION THEREOF AND SHOWS THE SIZE AND LOCATION OF THE PROPERTY AND ITS EXTERIOR BOUNDARIES. THIS SURVEY IS MADE FOR THE USE OF THE PRESENT OWNERS OF THE PROPERTY, AND ALSO THOSE WHO PURCHASE, MORTGAGE, OR GUARANTEE THE TITLE THERETO WITHIN ONE YEAR FROM THE DATE HEREOF.

DATED: MAY 15, 2007

PETER S. GORDON R.L.S. 2101

MAY 15 2007 FD 22-34



PROJECT NO. 7314
DATED: 05-15-2007
SHEET 1 OF 1 SHEETS

216 - 4359