

FARRIS, HANSEN & ASSOCIATES, INC.

ENGINEERING — ARCHITECTURE — SURVEYING
7 RIDGWAY COURT — P.O. BOX 437 — ELKHORN, WISCONSIN 53121
PHONE: (262) 723-2098 FAX: (262) 723-5886

PLAT OF SURVEY

A PART OF LOT 3, BLOCK 2 OF SANS SOUCI, A SUBDIVISION
LOCATED IN PART OF THE SE 1/4 OF SECTION 22,
TOWN 2 NORTH, RANGE 16 EAST, WALWORTH COUNTY, WISCONSIN

— WORK ORDERED BY —
ROBERT RYAN — RAULAND AGENCY
118 KENOSHA STREET, P.O. BOX 159
WALWORTH, WI 53184

TOTAL AREA
3,672 S.F.
0.08 AC.

ASSIGNED EAST LINE OF SOUTH SHORE DRIVE
N 00°00'00" E

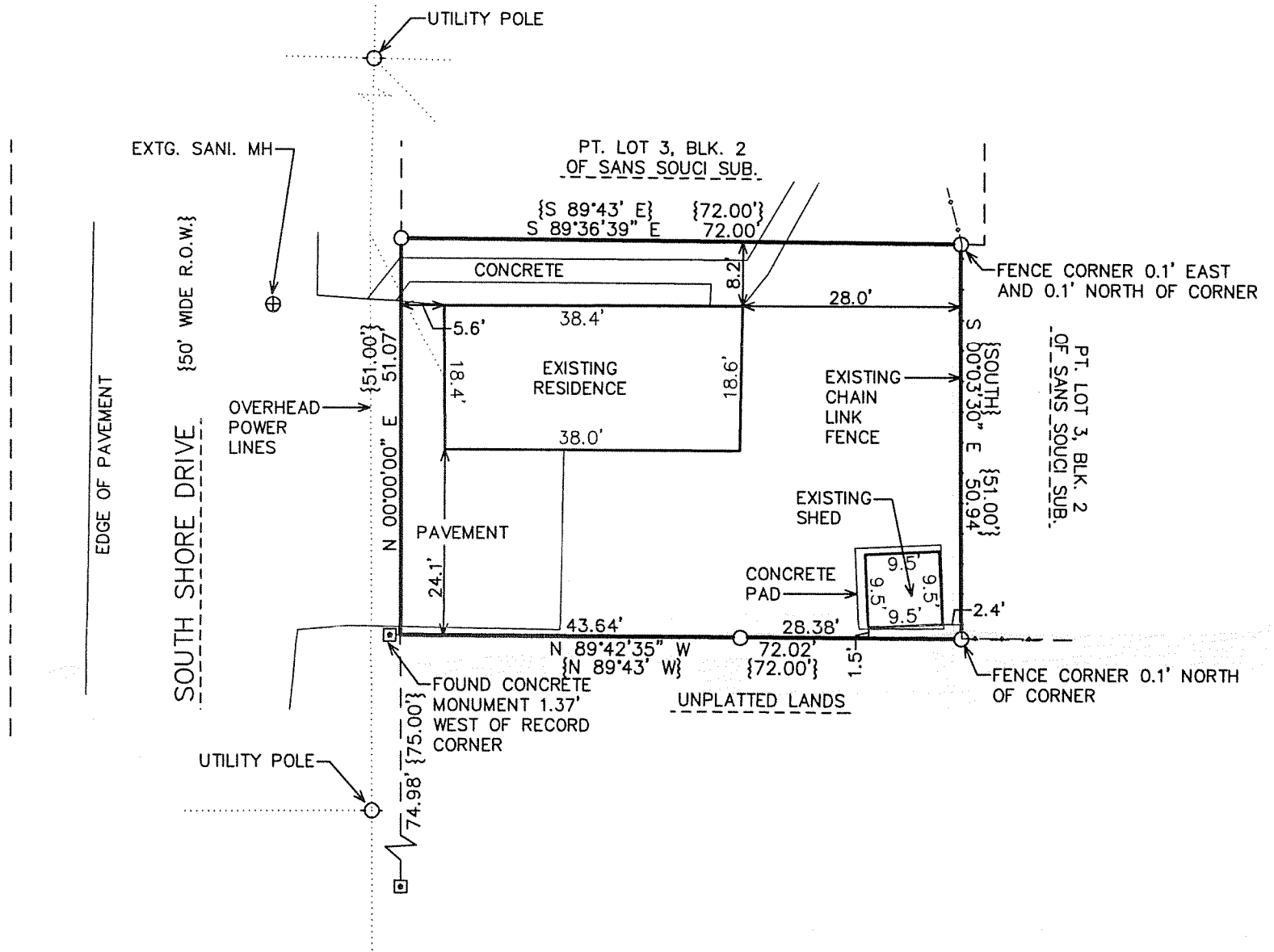

3. The land referred to in the Commitment is described as follows:

A part of Lot 3, Block 2 of Sans Souci, a subdivision located in Section 22, T2N, R16E, Township of Delavan, Walworth County, Wisconsin, described as follows, to-wit: Beginning at the SW corner of said Lot 3 on the Easterly line of South Shore Drive; thence North along the East line of said Road, 51.00 feet; thence East parallel with the South line of said Lot 3, 72.00 feet; thence South parallel with the East line of said Road, 51.00 feet to the South line of said Lot 3; thence West along said South line, 72.00 feet to the place of beginning.

Tax Key No: FSA 00008

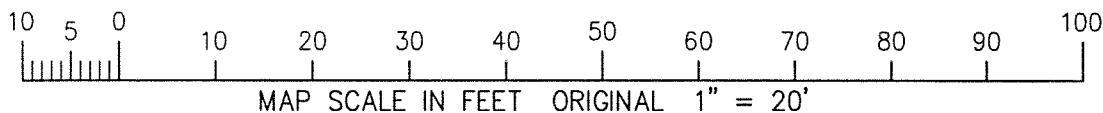
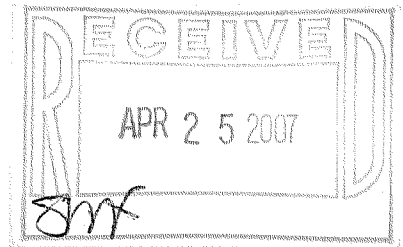

NOTE: COPIES OF THIS MAP TO WHICH THE FOLLOWING CERTIFICATE WILL APPLY SHOW THE SURVEYOR'S ORIGINAL SEAL AND SIGNATURE IN RED INK. COPIES BY ANY OTHER MEANS MAY HAVE ALTERATIONS WHICH DO NOT REPRESENT THE SURVEYOR'S WORK PRODUCT.

I HEREBY CERTIFY THAT THE ABOVE DESCRIBED PROPERTY HAS BEEN SURVEYED UNDER MY DIRECTION AND THAT THE ABOVE MAP IS A TRUE REPRESENTATION THEREOF AND SHOWS THE SIZE AND LOCATION OF THE PROPERTY, ITS EXTERIOR BOUNDARIES, THE LOCATION OF ALL VISIBLE STRUCTURES, AND DIMENSIONS OF ALL PRINCIPLE BUILDINGS THEREON, BOUNDARY FENCES, APPARENT EASEMENTS, ROADWAYS, AND VISIBLE ENCROACHMENTS, IF ANY. THIS SURVEY IS MADE FOR THE USE OF THE PRESENT OWNERS OF THE PROPERTY, AND ALSO THOSE WHO PURCHASE, MORTGAGE, OR GUARANTEE THE TITLE THERETO WITHIN ONE YEAR FROM THE DATE HEREOF.

DATED: MARCH 19, 2007

Peter S. Gordon
PETER S. GORDON

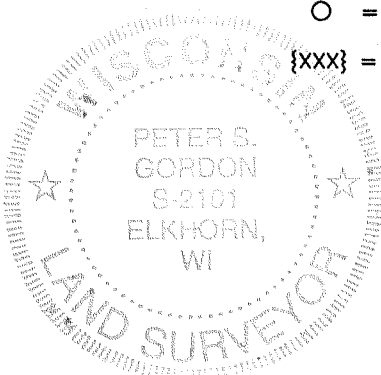

LEGEND

- = FOUND CONCRETE MONUMENT
- = FOUND IRON PIPE STAKE
- {XXX} = RECORDED AS

PROJECT: 7249
DATE: 03/19/2007
SHEET 1 OF 1

APR 10 2007 FSA-8

216-4351