

WORK ORDERED BY -
JOHN J. RYAN
1376 R.F.D.
LONG GROVE, IL 60047

FARRIS, HANSEN & ASSOCIATES, INC.
ENGINEERING - ARCHITECTURE - SURVEYING
7 RIDGWAY COURT P.O. BOX 437
ELKHORN, WISCONSIN 53121
OFFICE: (262) 723-2098 FAX: (262) 723-5886

REVISIONS
07/07/2005
SITE, GRADING,
DRAINAGE, AND EROSION
CONTROL PLAN
08/24/2005
MISC. REVISIONS TO
RETAINMENT WALL
09/19/2005
REMOVE POOL & SLIDE
PROPOSED RESIDENCE
TO LAKE
12/01/2005
TO SHOW SIZE AND
LOCATION OF AS-BUILT
FOUNDATION

PROJECT NO.
5982.01
DATE
11/11/03
SHEET NO.
1 OF 1

PLAT OF SURVEY

LOT 1 OF CERTIFIED SURVEY MAP NO. 3678
RECORDED IN VOL. 22 ON PG. 52 AS DOC. NO. 596602
LOCATED IN THE SE 1/4 OF THE SE 1/4 OF SECTION 28 AND THE
NE 1/4 OF THE NE 1/4 OF SECTION 33, TOWN 2 NORTH,
RANGE 16 EAST, WALWORTH COUNTY, WISCONSIN

FARRIS, HANSEN & ASSOC. INC. CERTIFIED SURVEY MAP NO. _____

7 RIDGWAY COURT- P.O. BOX 437
ELKHORN, WISCONSIN 53121
PHONE (262) 723-2098
FAX (262) 723-5886
OWNERS: SNAKE ROAD, LLC
DOUGLAS F ZAK
THOMAS J GLOWSKI
JOHN J RYAN
4721 RFD
LONG GROVE, IL 60047-0000
ZONING: R-2
SOILS: MyA; MyB; MWC2

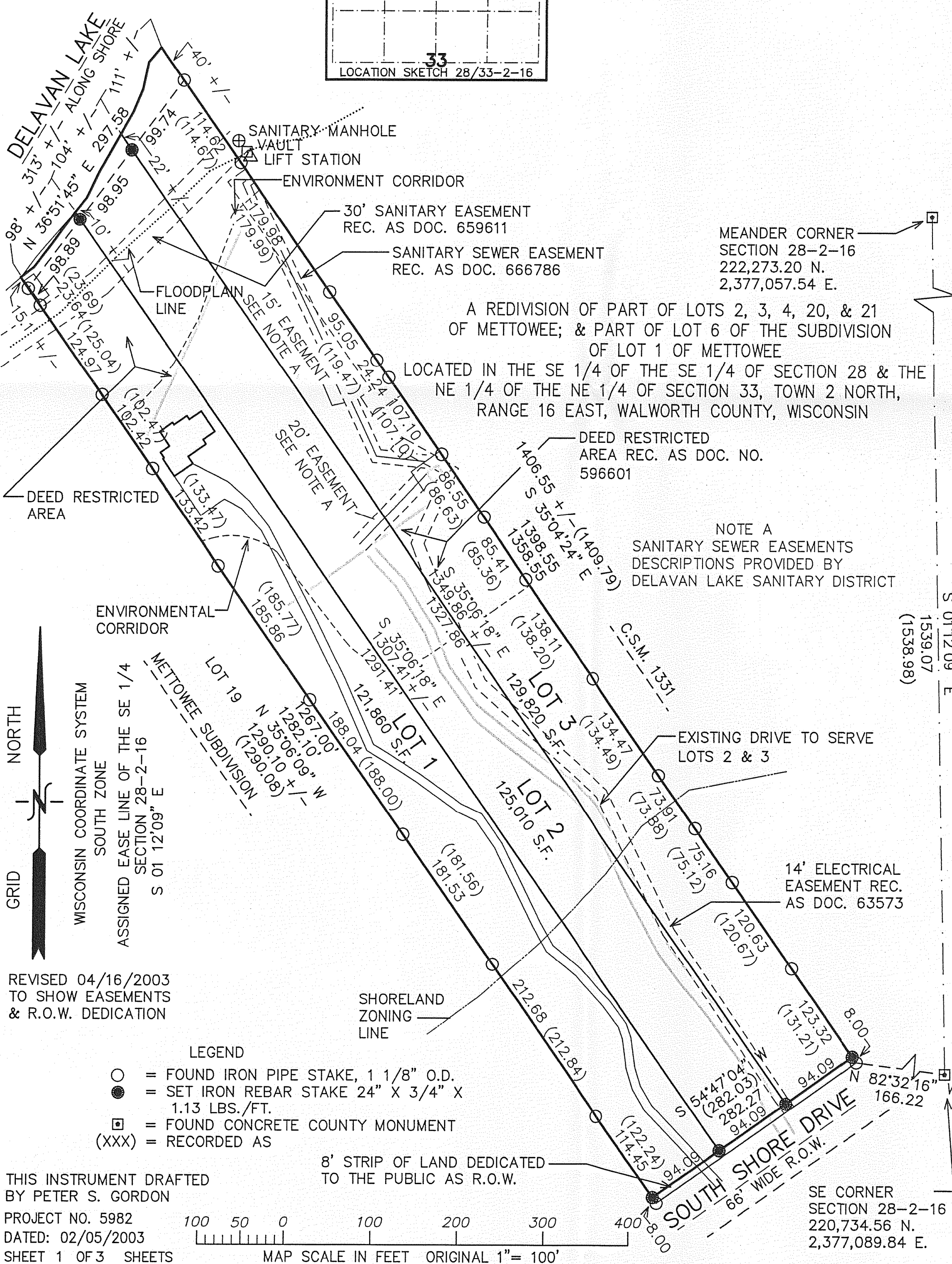
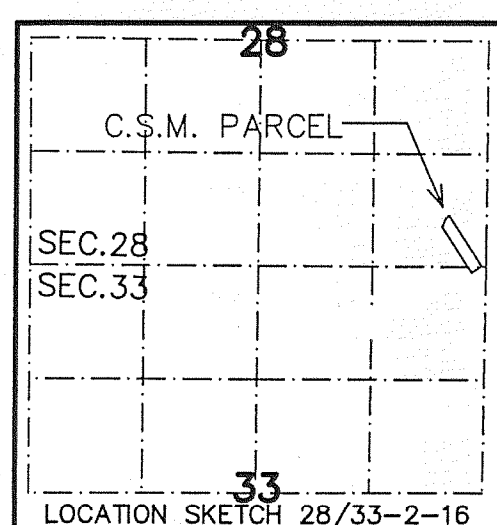

DELAVAN LAKE
WATER ELEV.=927.0'
260' +/- SETBACK TO
THE SHORELINE FROM
PROPOSED RESIDENCE

ENVIRONMENTAL
CORRIDOR LINE

DEED RESTRICTED
AREA

AS-BUILT
FOUNDATION
T.F. 2004.88'
(FIELD LOCATED 17/30/2005)

LOT 1
121,860 S.F.

LOT 2

LOT 3

File No.: SEWT-60937

SCHEDULE C

Lot 1 of Certified Survey Map No. 3678, recorded in the office of the Register of Deeds for Walworth County, Wisconsin on March 18, 2004 in Volume 22 of Certified Survey Maps on Page 52, as Document No. 0596602, being a Redivision of part of Lots 2, 3, 4, 20 and 21 of Mettowee, and Part of Lot 6 of the subdivision of Lot 1 of Mettowee, located in the SE 1/4 of the SE 1/4 of Section 28 and the NE 1/4 of the NE 1/4 of Section 33, T2N, R16E, Town of Delavan, Walworth County, Wisconsin

Tax Key No. FA367800001

NOTE: COPIES OF THIS MAP TO WHICH THE FOLLOWING CERTIFICATE WILL APPLY SHOW SURVEYOR'S ORIGINAL SEAL AND SIGNATURE IN RED INK. COPIES BY ANY OTHER MEANS MAY HAVE ALTERATIONS WHICH DO NOT REPRESENT THE SURVEYOR'S WORK PRODUCT.

I HEREBY CERTIFY THAT THE ABOVE DESCRIBED PROPERTY HAS BEEN SURVEYED UNDER MY DIRECTION AND THAT THE ABOVE MAP IS A TRUE REPRESENTATION THEREOF AND SHOWS THE SIZE AND LOCATION OF THE PROPERTY, ITS EXTERIOR BOUNDARIES, THE LOCATION OF ALL VISIBLE STRUCTURES, AND DIMENSIONS OF ALL PRINCIPLE BUILDINGS THEREON, BOUNDARY FENCES, APPARENT EASEMENTS, ROADWAYS, AND VISIBLE ENCROACHMENTS, IF ANY. THIS SURVEY IS MADE FOR THE USE OF THE PRESENT OWNERS OF THE PROPERTY, AND ALSO THOSE WHO PURCHASE, MORTGAGE, OR GUARANTEE THE TITLE THERETO WITHIN ONE YEAR FROM THE DATE HEREOF.

DATED: MARCH 13, 2007

PETER S. GORDON R.L.S. 2101
ELKHORN, WI

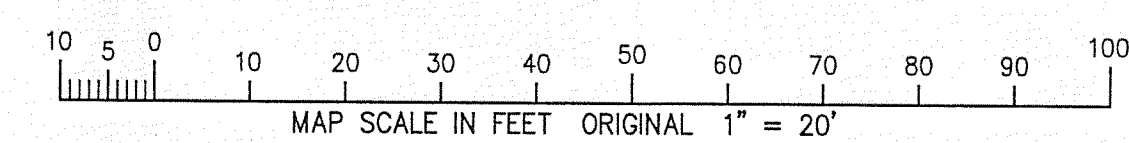

FAB678-1

216-4349