

WORK ORDERED BY -
CHRISTOPHER OLOFSON
462 CIRCLE DRIVE
WILLIAMS BAY, WI 53191

FARRIS, HANSEN & ASSOCIATES, INC.
ENGINEERING - ARCHITECTURE - SURVEYING
7 RIDGEWAY COURT
ELKHORN, WISCONSIN 53121
OFFICE: (262) 723-2098 FAX: (262) 723-5986

REVISIONS

PROJECT NO.
6665
DATE
03/09/2007
SHEET NO.
1 OF 1

PLAT OF SURVEY

LOT 1 OF CERTIFIED SURVEY MAP NO. 3933
RECORDED IN VOL. 24 ON PG. 102 AS DOC. NO. 675536
LOCATED IN PART OF THE SOUTHEAST 1/4 OF THE NORTHEAST 1/4
OF SECTION 36, TOWN 2 NORTH, RANGE 16 EAST,
TOWN OF DELAVAN, WALWORTH COUNTY, WISCONSIN

File No.: SEWT-605404th REV

SCHEDULE C

Parcel 1: Lot 1 of Certified Survey Map No. 3933 recorded in the office of the Register of Deeds for Walworth County, Wisconsin on May 4, 2006, in Volume 24 of Certified Survey Maps, on Page 102, as Document No. 675536, located in the SE 1/4 of the NE 1/4 of Section 36, Town 2 North, Range 16 East, Town of Delavan, Walworth County, Wisconsin.

TOGETHER WITH a 50' easement for access and egress as set forth on said Certified Survey Map.

Tax Key No. Part of F D 3600037
2007 Tax Key No. will be FA 393300001

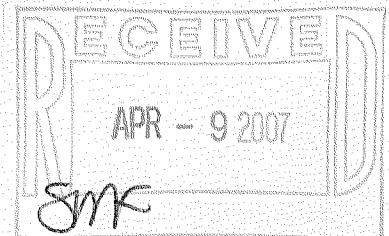
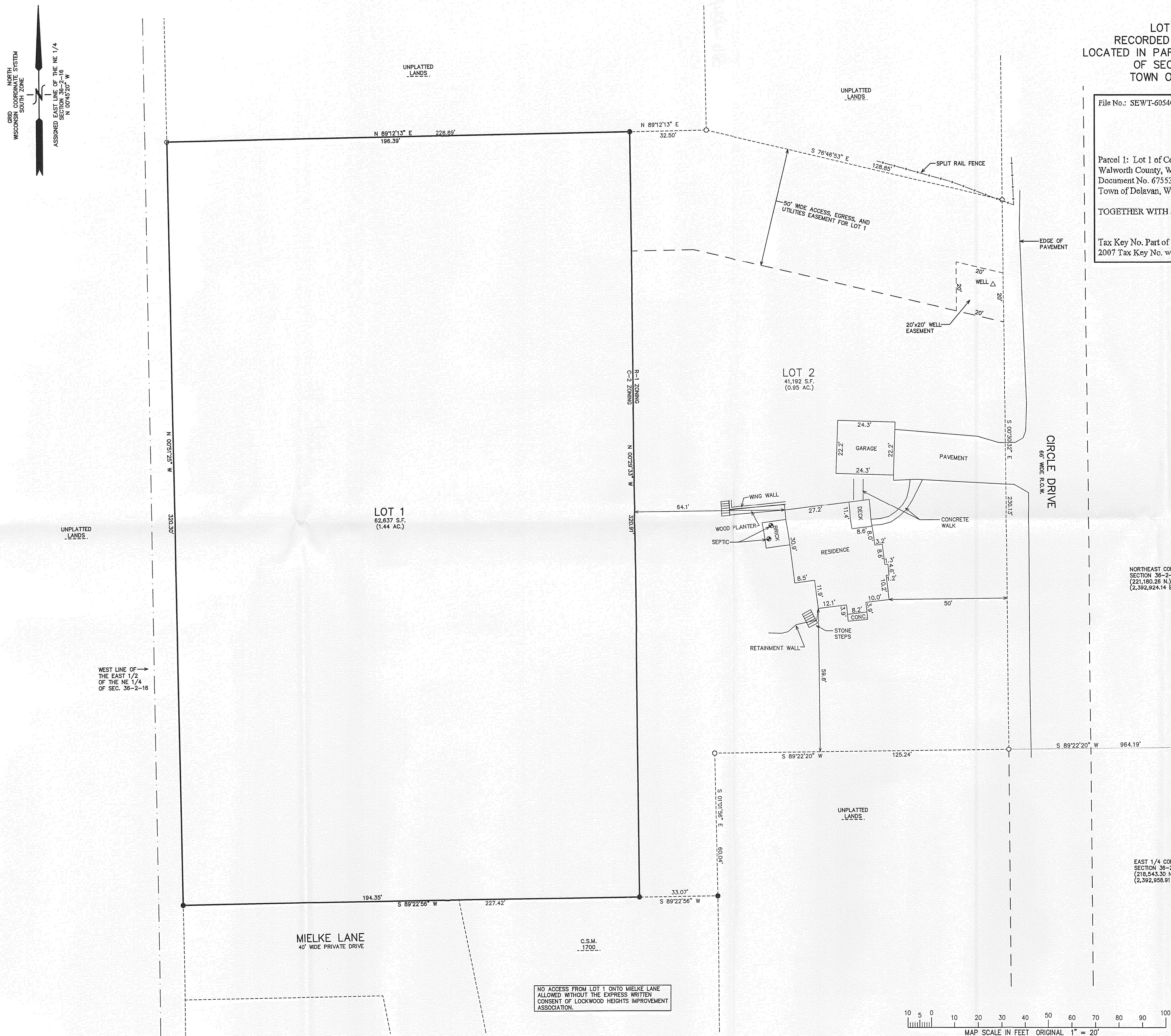

- LEGEND
- = FOUND IRON PIPE STAKE, 1 3/8" O.D.
 - = FOUND IRON REBAR STAKE, 3/4" DIA.
 - = SET IRON REBAR STAKE, 24"x 3/4"x1.50 lbs./ft.
 - = FOUND CONCRETE COUNTY MONUMENT W/ BRASS CAP
 - [xxx] = RECORDED AS

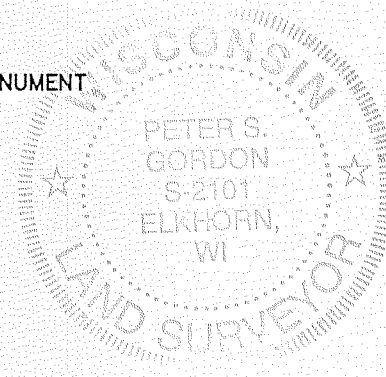

NOTE: COPIES OF THIS MAP TO WHICH THE FOLLOWING CERTIFICATE WILL APPLY SHOW THE SURVEYOR'S ORIGINAL SEAL AND SIGNATURE IN RED INK. COPIES BY ANY OTHER MEANS MAY HAVE ALTERATIONS WHICH DO NOT REPRESENT THE SURVEYOR'S WORK PRODUCT.

I HEREBY CERTIFY THAT THE ABOVE DESCRIBED PROPERTY HAS BEEN SURVEYED UNDER MY DIRECTION AND THAT THE ABOVE MAP IS A TRUE REPRESENTATION THEREOF AND SHOWS THE SIZE AND LOCATION OF THE PROPERTY, ITS EXTERIOR BOUNDARIES, THE LOCATION OF ALL VISIBLE STRUCTURES, AND DIMENSIONS OF ALL PRINCIPLE BUILDINGS THEREON, BOUNDARY FENCES, APPARENT EASEMENTS, ROADWAYS, AND VISIBLE ENCROACHMENTS, IF ANY. THIS SURVEY IS MADE FOR THE USE OF THE PRESENT OWNERS OF THE PROPERTY, AND ALSO THOSE WHO PURCHASE, MORTGAGE, OR GUARANTEE THE TITLE THEREIN WITHIN ONE YEAR FROM THE DATE HEREOF.

DATED: MARCH 23, 2007

PETER S. GORDON

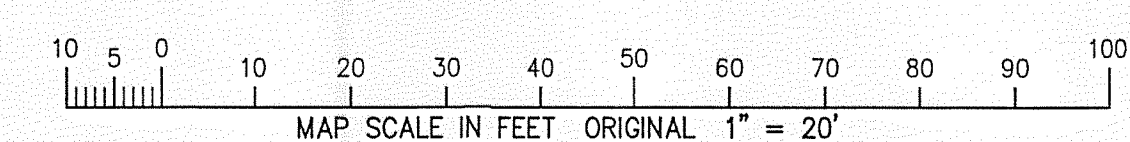

NO ACCESS FROM LOT 1 ONTO MIELKE LANE ALLOWED WITHOUT THE EXPRESS WRITTEN CONSENT OF LOCKWOOD HEIGHTS IMPROVEMENT ASSOCIATION.

216-4347

FA3933-1