

ABELL SURVEYING & MAPPING

1140 SEQUOIA STREET • DELAVAN, WISCONSIN 53115
262-728-6737

NOTE: BEARINGS ARE REFERENCED TO THE
RECORDED SUBDIVISION PLAT.



SCALE 1"=20'

LEGEND

- ⊙ - IRON PIPE FOUND
- △ - UTILITY POLE
- CS - CONCRETE STOOP
- * - WOOD BOARD FENCE
- ⌋ - TV SATELLITE ANTENNA
- () - RECORDED AS

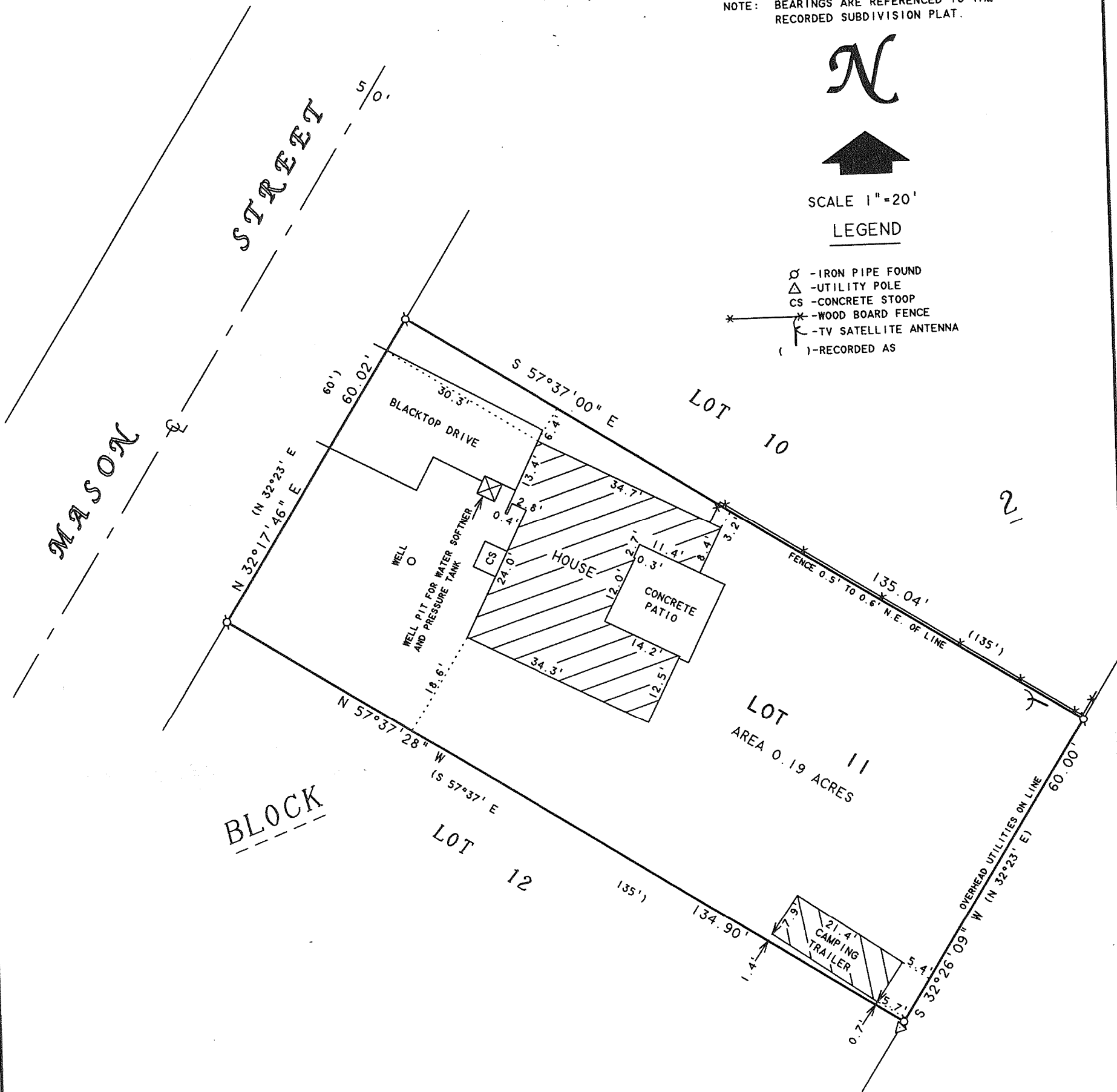

PLAT OF SURVEY OF

LOT 11, BLOCK 2, DELMAR SUBDIVISION, LOCATED
IN T2N. R16E. WALWORTH COUNTY, WISCONSIN.

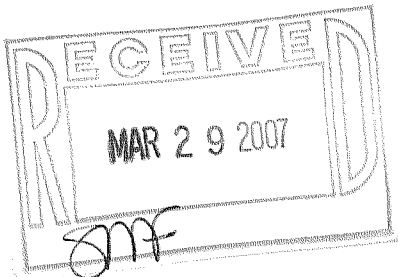

ORDERED BY: SCOTT ZAUHAR
42 WOODVIEW LANE
ALGONQUIN, IL 60102

I HEREBY CERTIFY THAT I HAVE SURVEYED THE ABOVE DESCRIBED PROPERTY AND THAT THE ABOVE MAP IS A TRUE REPRESENTATION THEREOF AND SHOWS THE SIZE AND LOCATION OF THE PROPERTY, ITS EXTERIOR BOUNDARIES, THE LOCATION OF ALL VISIBLE STRUCTURES AND DIMENSIONS OF ALL PRINCIPAL BUILDINGS THEREON, BOUNDARY FENCES, APPARENT EASEMENTS, ROADWAYS AND VISIBLE ENCROACHMENTS, IF ANY, TO THE BEST OF MY KNOWLEDGE AND BELIEF.

THIS SURVEY IS MADE FOR THE USE OF THE PRESENT OWNERS OF THE PROPERTY, AND ALSO THOSE WHO PURCHASE, MORTGAGE, OR GUARANTEE THE TITLE THERETO WITHIN ONE (1) YEAR FROM DATE HEREON.

David F. Abell

DAVID F. ABELL
WISCONSIN REGISTERED LAND SURVEYOR, S-1596

October 4, 2006

DATE

NOTE: THIS IS NOT A CERTIFIED COPY UNLESS SEALED.

JOB NUMBER - 06098

FDM-11

216-4329