

ABELL SURVEYING & MAPPING

1140 SEQUOIA STREET • DELAVAN, WISCONSIN 53115
262-728-6737

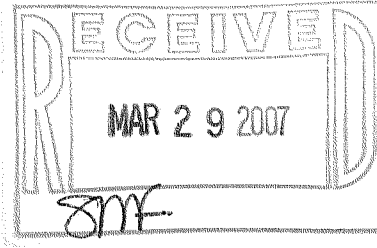

DRIVE

POPLAR

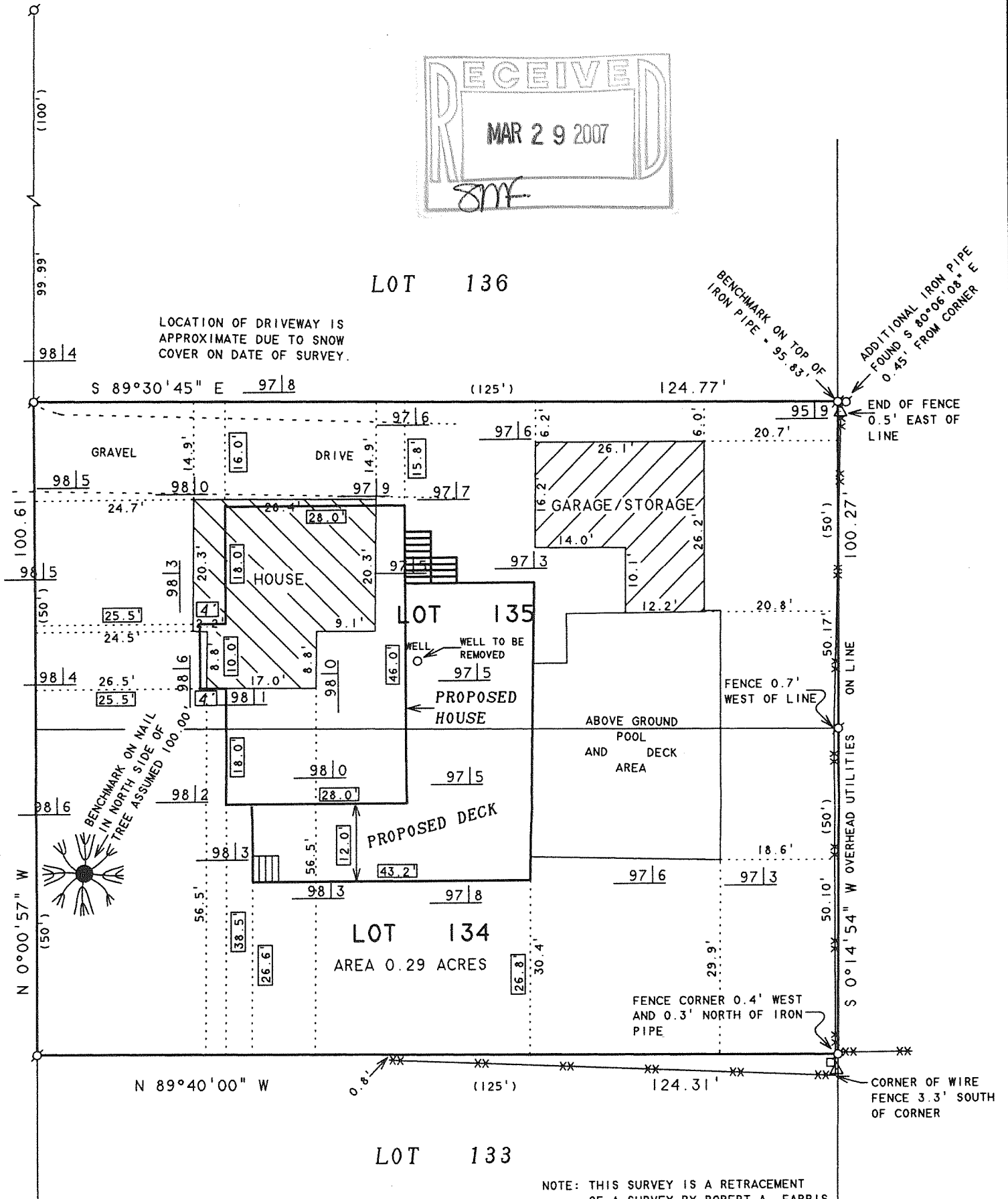

NOTE: BEARINGS ARE REFERENCED TO EXISTING SURVEY RECORDS.

NOTE: THIS SURVEY IS A RETRACEMENT OF A SURVEY BY ROBERT A. FARRIS DATED 12 JUNE 1979 AND REVISED 26 JUNE 1979.



SCALE 1" = 20'

LEGEND

- - IRON PIPE FOUND
- △ - UTILITY POLE
- - UTILITY PED.
- XX - WIRE FENCE
- 99|6 - SPOT ELEVATION
- 28.0 - DIMENSIONS OF PROPOSED HOUSE AND DECK
- () - RECORDED AS

ORDERED BY: MIKE EGLITE
4231 POPLAR DRIVE
DELAVAN, WI 53115

REVISED: MARCH 9, 2007 TO SHOW THE PROPOSED HOUSE AND DECK.

PLAT OF SURVEY OF

LOTS 134 AND 135, LAKE DELAVAN HIGHLANDS, LOCATED IN T2N, R16E, WALWORTH COUNTY, WISCONSIN.

I, DAVID F. ABELL, DO HEREBY CERTIFY THAT I HAVE SURVEYED THE PROPERTY HEREON DESCRIBED ACCORDING TO THE OFFICIAL RECORDS AND THAT THE PLAT HEREON IS A CORRECT REPRESENTATION OF THE PROPERTY LINES TO THE BEST OF MY KNOWLEDGE AND BELIEF.

David F. Abell

DAVID F. ABELL
WISCONSIN REGISTERED LAND SURVEYOR, S-1596

February 22, 2007

DATE: _____ JOB NUMBER - 07003A
NOTE: THIS IS NOT A CERTIFIED COPY UNLESS SEALED.

FLAD-109

216-4319