

ABELL SURVEYING & MAPPING

1140 SEQUOIA STREET • DELAVAN, WISCONSIN 53115
262-728-6737

NOTE: BEARINGS ARE REFERENCED TO THE RECORDED SUBDIVISION PLAT.



SCALE 1" = 20'

LEGEND

- ⊙ - IRON PIPE FOUND
- WS - WOOD STOOP
- * - WOOD FENCE
- △ - UTILITY POLE
- — — - OVERHEAD UTILITY LINES
- - UTILITY PED.
- - GUY WIRE
- () - RECORDED AS

PLAT OF SURVEY OF

LOTS 3 AND 4, BLOCK 4, WOODLAWN BAY COMMUNITY,
LOCATED IN T2N, R16E, WALWORTH COUNTY, WISCONSIN.

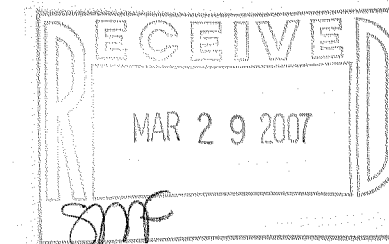

I HEREBY CERTIFY THAT I HAVE SURVEYED THE ABOVE DESCRIBED PROPERTY AND THAT THE ABOVE MAP IS A TRUE REPRESENTATION THEREOF AND SHOWS THE SIZE AND LOCATION OF THE PROPERTY, ITS EXTERIOR BOUNDARIES, THE LOCATION OF ALL VISIBLE STRUCTURES AND DIMENSIONS OF ALL PRINCIPAL BUILDINGS THEREON, BOUNDARY FENCES, APPARENT EASEMENTS, ROADWAYS AND VISIBLE ENCROACHMENTS, IF ANY, TO THE BEST OF MY KNOWLEDGE AND BELIEF.

THIS SURVEY IS MADE FOR THE USE OF THE PRESENT OWNERS OF THE PROPERTY, AND ALSO THOSE WHO PURCHASE, MORTGAGE, OR GUARANTEE THE TITLE THERETO WITHIN ONE (1) YEAR FROM DATE HEREON.

David F. Abell

DAVID F. ABELL
WISCONSIN REGISTERED LAND SURVEYOR, S-1596

December 7, 2006

DATE: _____ JOB NUMBER - 06114
NOTE: THIS IS NOT A CERTIFIED COPY UNLESS SEALED.

NORTH SHORE DRIVE

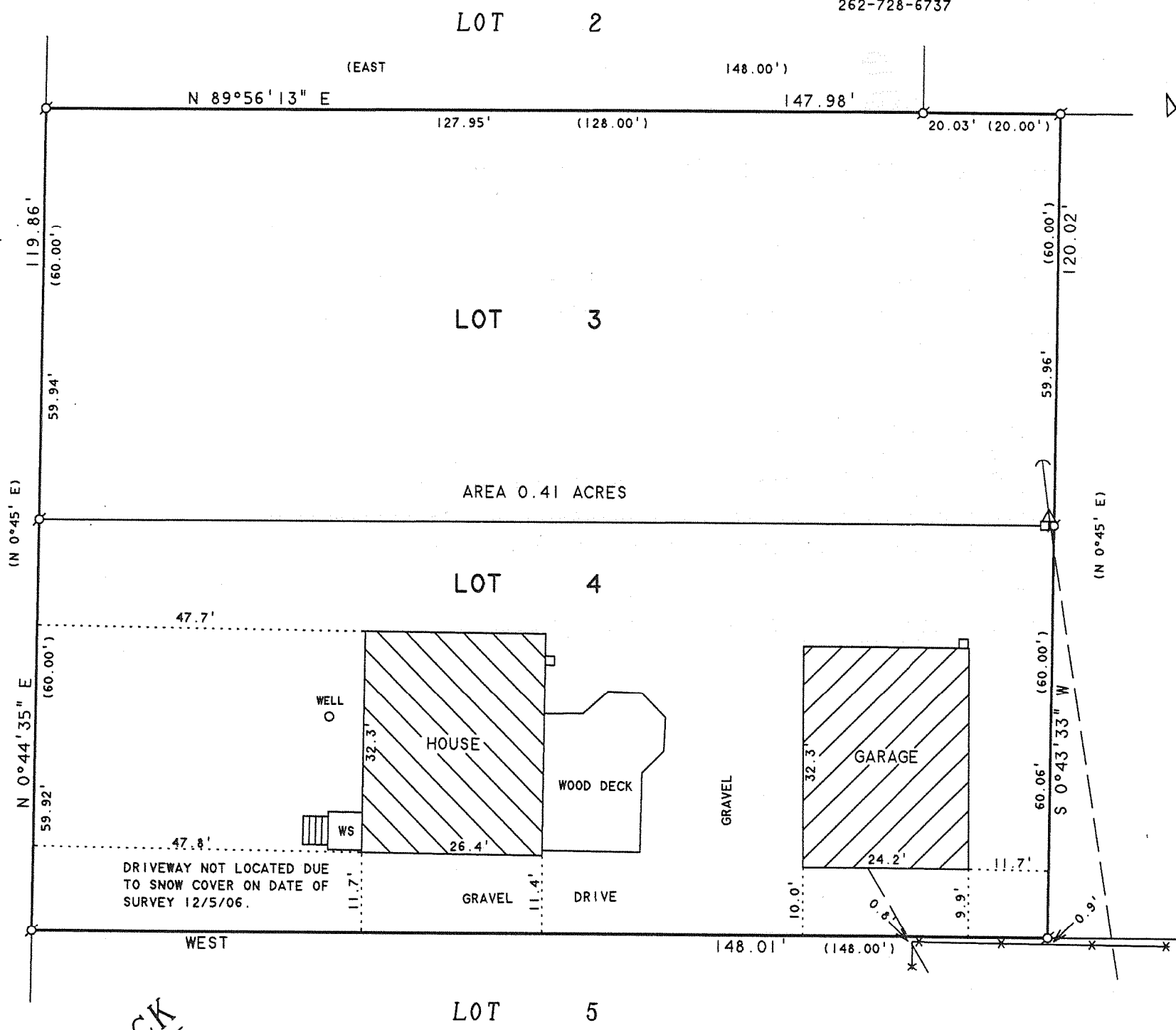

ORDERED BY: ROSE DOHERTY
7805 W. CATALPA STREET
CHICAGO, IL 60656

FWO-41 FWO-42

216-4311