

# ABELL SURVEYING & MAPPING

1140 SEQUOIA STREET • DELAVAN, WISCONSIN 53115  
262-728-6737

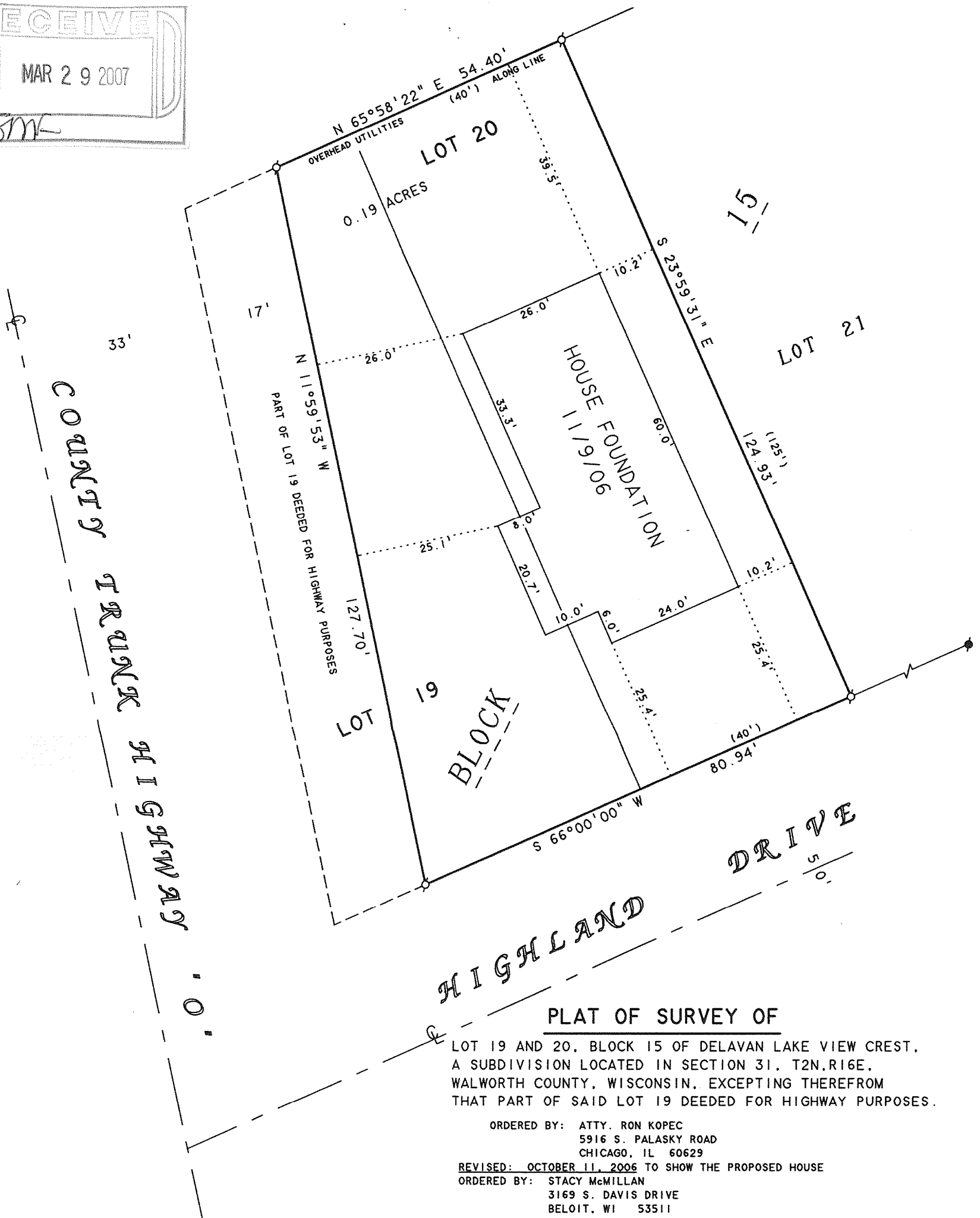
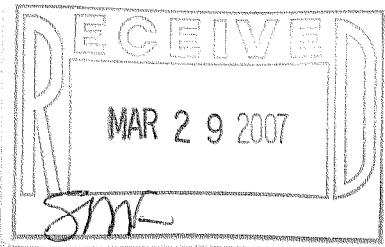

## PLAT OF SURVEY OF

LOT 19 AND 20, BLOCK 15 OF DELAVAN LAKE VIEW CREST,  
A SUBDIVISION LOCATED IN SECTION 31, T2N, R16E,  
WALWORTH COUNTY, WISCONSIN, EXCEPTING THEREFROM  
THAT PART OF SAID LOT 19 DEDED FOR HIGHWAY PURPOSES.

ORDERED BY: ATTY. RON KOPEC  
5916 S. PALASKY ROAD  
CHICAGO, IL 60629

REVISED: OCTOBER 11, 2006 TO SHOW THE PROPOSED HOUSE

ORDERED BY: STACY McMILLAN  
3169 S. DAVIS DRIVE  
BELOIT, WI 53511

REVISED: OCTOBER 13, 2006 TO SHOW PROPOSED DECK AND STEPS

REVISED: OCTOBER 16, 2006 TO SHOW NEW LOCATION OF PROPOSED DECK AND STEPS

REVISED: NOVEMBER 10, 2006 TO SHOW LOCATION OF NEW FOUNDATION

NOTE: BEARINGS ARE REFERENCED TO  
EXISTING SURVEY RECORDS.

N



SCALE 1"=20'

### LEGEND

- - IRON PIPE FOUND
- - IRON ROD FOUND
- ( ) - RECORDED AS

I HEREBY CERTIFY THAT I HAVE SURVEYED THE ABOVE DESCRIBED PROPERTY AND THAT THE ABOVE MAP IS A TRUE REPRESENTATION THEREOF AND SHOWS THE SIZE AND LOCATION OF THE PROPERTY, ITS EXTERIOR BOUNDARIES, THE LOCATION OF ALL VISIBLE STRUCTURES AND DIMENSIONS OF ALL PRINCIPAL BUILDINGS THEREON, BOUNDARY FENCES, APPARENT EASEMENTS, ROADWAYS AND VISIBLE ENCROACHMENTS, IF ANY, TO THE BEST OF MY KNOWLEDGE AND BELIEF.

THIS SURVEY IS MADE FOR THE USE OF THE PRESENT OWNERS OF THE PROPERTY, AND ALSO THOSE WHO PURCHASE, MORTGAGE, OR GUARANTEE THE TITLE THERETO WITHIN ONE (1) YEAR FROM DATE HEREON.

*David F. Abell*

DAVID F. ABELL  
WISCONSIN REGISTERED LAND SURVEYOR, S-1596

July 10, 2006

DATE JOB NUMBER - 06068C  
NOTE: THIS IS NOT A CERTIFIED COPY UNLESS SEALED.

FDLV-79

216-4309