

PREPARED FOR:
DOCUMENTS, ETC.
P.O. BOX 312
BASSETT, WI 53101-0312

PLAT OF SURVEY

PATHFINDER SURVEYING INC.
(formerly)
J.K. SURVEYING INC.
W2888 KRUEGER ROAD
LAKE GENEVA, WI, 53147
262-248-3697

- OF -

LOTS 314 AND THE SOUTH 1/2 OF LOT 315 IN LAKE DELEVAN HIGHLANDS SUBDIVISION.
ACCORDING TO THE RECORDED PLAT THEREOF, WALWORTH COUNTY, WISCONSIN.

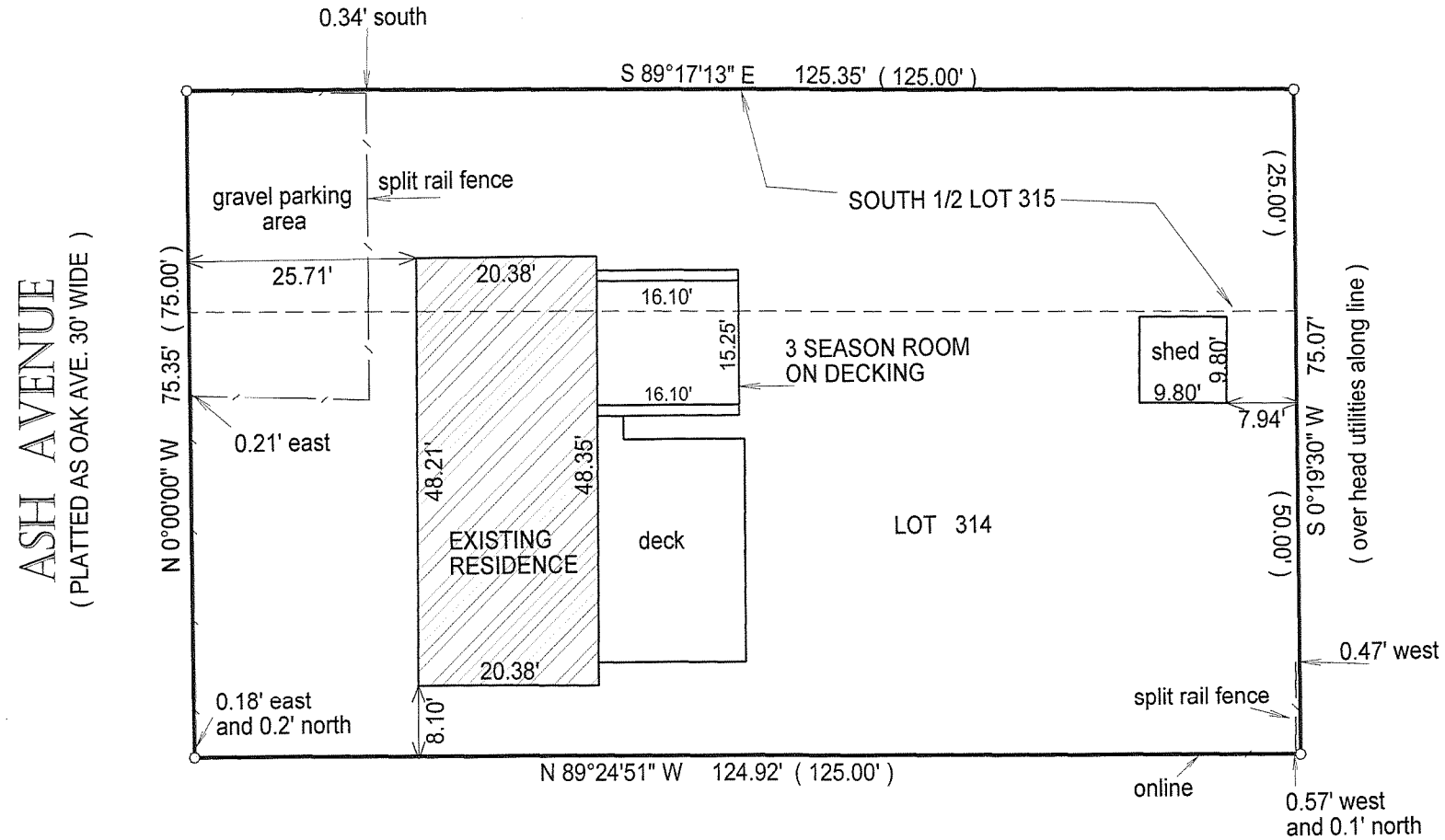

- () = recorded as
- = found iron bar
- = found iron pipe
- = set iron pipe
- = set iron bar

SCALE 1" = 20'

JOB # 05-524

TAX ID # FLAD 00236

COMPARE LEGAL DESCRIPTION ABOVE AND DRAWING WITH DEED. FOR BUILDING RESTRICTIONS AND EASEMENTS NOT SHOWN, REFER TO DEED, ABSTRACT SOURCES AND LOCAL MUNICIPAL CODES. NOTIFY THE SURVEYOR IMMEDIATELY OF ANY DISCREPANCY.

"I hereby certify that I have surveyed the above described property and that the above map is a true representation thereof and shows the size and location of all visible structures, apparent easements and encroachments if any."

This survey is made for the present owners of the property, and those who purchase, mortgage, or guarantee the title thereto, within one year from the date hereof.

DATED THIS 27 TH, DAY OF OCT. 20 06



Jeffrey L. Kimps
JEFFREY L. KIMPS S - 2436
Wisconsin Registered Land Surveyor
(original if signed in red)

FLAD-236

216-4291