

PREPARED FOR  
RON AMANN  
R.J. AMANN BUILDERS  
P.O. BOX 643  
LAKE GENEVA, WI  
53147

# PLAT OF SURVEY

- OF -

PATHFINDER SURVEYING INC.  
W2888 KRUEGER RD. UNIT "D"  
LAKE GENEVA WI. 53147  
(262) 248-3697

LOT 29 OF COUNTRY VIEW SUBDIVISION, A SUBDIVISION  
LOCATED IN THE SOUTHEAST 1/4 OF THE SOUTHWEST  
1/4, THE NORTHEAST 1/4 OF THE SOUTHWEST 1/4 AND  
THE NORTHWEST 1/4 OF THE SOUTHWEST 1/4 OF  
SECTION 23, TOWN 2 NORTH, RANGE 16 EAST,  
WALWORTH COUNTY, WISCONSIN.

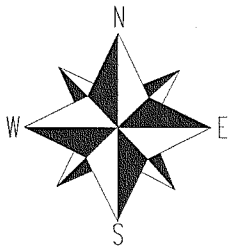
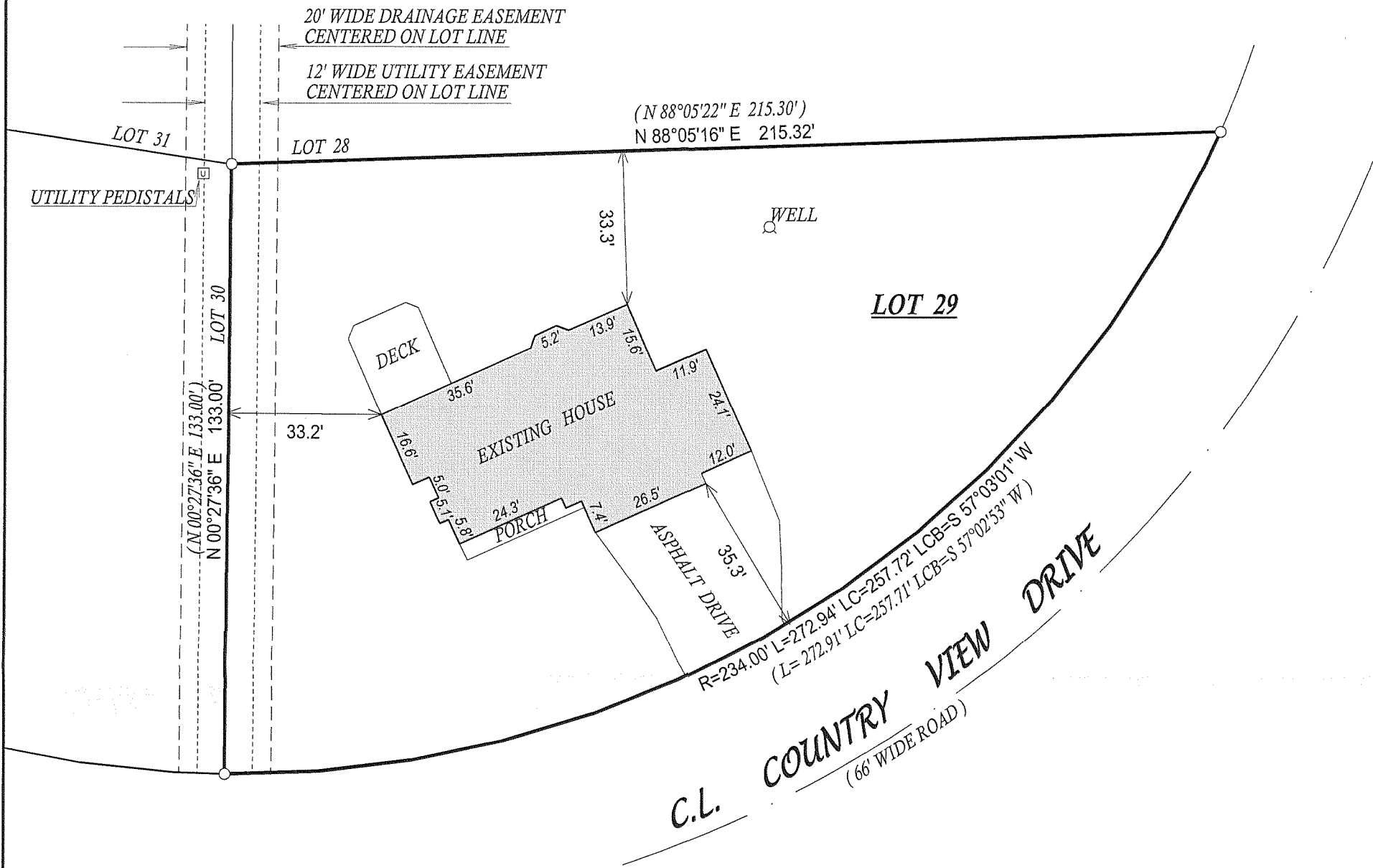

( ) = recorded as

□ = found iron bar

○ = found iron pipe

● = set iron pipe

■ = set iron bar

SCALE 1" = 30'

JOB # 99-231

TAX ID # FCV00029

COMPARE LEGAL DESCRIPTION ABOVE AND DRAWING WITH DEED. FOR BUILDING RESTRICTIONS AND  
EASEMENTS NOT SHOWN, REFER TO DEED, ABSTRACT SOURCES AND LOCAL MUNICIPAL CODES. NOTIFY  
THE SURVEYOR IMMEDIATELY OF ANY DISCREPANCY.

"I hereby certify that I have surveyed the above described property and that  
the above map, to the best of my knowledge and belief, is a true representation  
thereof and shows the size and location of all visible structures, apparent  
easements and encroachments if any."

This survey is made for the present owners of the property, and those who  
purchase, mortgage, or guarantee the title thereto, within one year from  
the date hereof.

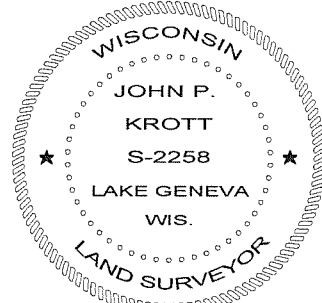
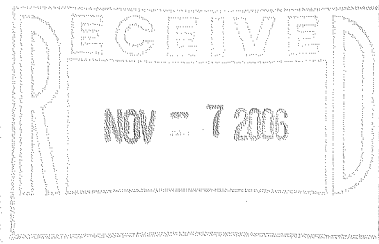

*John P. Krott*

JOHN KROTT S - 2258  
Wisconsin Registered Land Surveyor  
(original if signed in red)

DATED THIS THE 21st DAY OF SEPTEMBER 2006.

216-4288