

PREPARED FOR  
TERRY WDOWIAK  
3230 NOTTINGHAM  
CHICAGO IL. 60634

# PLAT OF SURVEY

- OF -

PATHFINDER SURVEYING INC.  
W2888 KRUEGER RD. UNIT "D"  
LAKE GENEVA WI. 53147  
(262) 248-3697

LOT 1 OF BLOCK 12, DELMAR SUBDIVISION; A SUBDIVISION  
OF PART OF GOVERNMENT LOT 3, PART OF THE SOUTHWEST 1/4  
OF THE SOUTHWEST 1/4, ALL OF THE SOUTHEAST 1/4 OF THE SOUTHWEST  
1/4, AND PART OF THE NORTHEAST 1/4 OF THE SOUTHWEST 1/4 OF SECTION  
27, TOWNSHIP 2 NORTH, RANGE 16 EAST OF THE 4TH PRINCIPLE MERIDIAN,  
WAL WORTH COUNTY, WISCONSIN

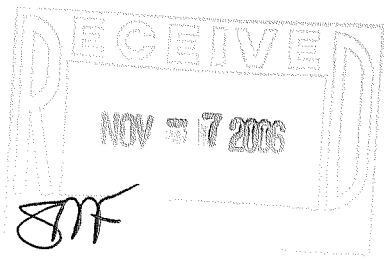

C.L. WALLIS AVENUE  
(50' WIDE ROAD)

C.L. JONES STREET  
(50' WIDE ROAD)

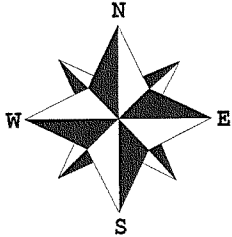
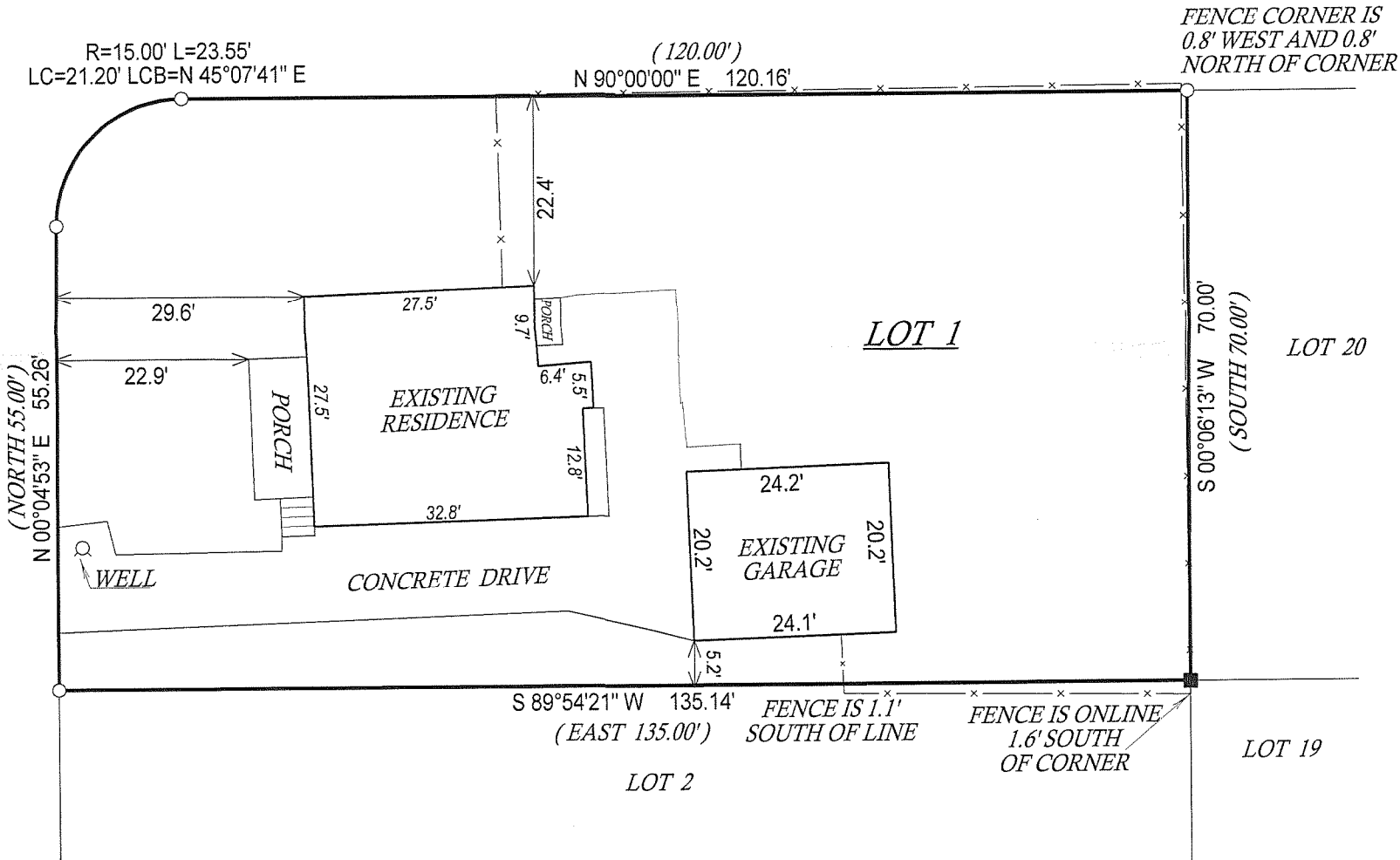

( ) = recorded as

- = found iron bar
- = found iron pipe
- = set iron pipe
- = set iron bar

SCALE 1" = 20'

JOB # 06-376

TAX ID # FDM00051

COMPARE LEGAL DESCRIPTION ABOVE AND DRAWING WITH DEED. FOR BUILDING RESTRICTIONS AND EASEMENTS NOT SHOWN, REFER TO DEED, ABSTRACT SOURCES AND LOCAL MUNICIPAL CODES. NOTIFY THE SURVEYOR IMMEDIATELY OF ANY DISCREPANCY.

"I hereby certify that I have surveyed the above described property and that the above map, to the best of my knowledge and belief, is a true representation thereof and shows the size and location of all visible structures, apparent easements and encroachments if any."  
This survey is made for the present owners of the property, and those who purchase, mortgage, or guarantee the title thereto, within one year from the date hereof.



JOHN KROTT S - 2258  
Wisconsin Registered Land Surveyor  
(original if signed in red)

DATED THIS THE 4th DAY OF AUGUST 2006.

216-4285