

PREPARED FOR  
ROSEMARY HERZ  
319 N. STRATFORD  
ARLINGTON HEIGHTS IL 60004

# PLAT OF SURVEY

- OF -

LOTS NUMBERED 10 AND 11 OF BAILEY'S SUBDIVISION OF PART OF SECTION 27, TOWNSHIP 2 NORTH, RANGE 16 EAST, ACCORDING TO THE PLAT OF SAID SUBDIVISION RECORDED IN THE OFFICE OF THE REGISTER OF DEEDS OF WALWORTH COUNTY, WISCONSIN. EXCEPTING THEREFROM THE NORTHERLY 5.56 FEET OF SAID LOT NUMBERED 10.

PATHFINDER SURVEYING INC.  
W2888 KRUEGER RD. UNIT "D"  
LAKE GENEVA WI 53147  
(262) 248-3697

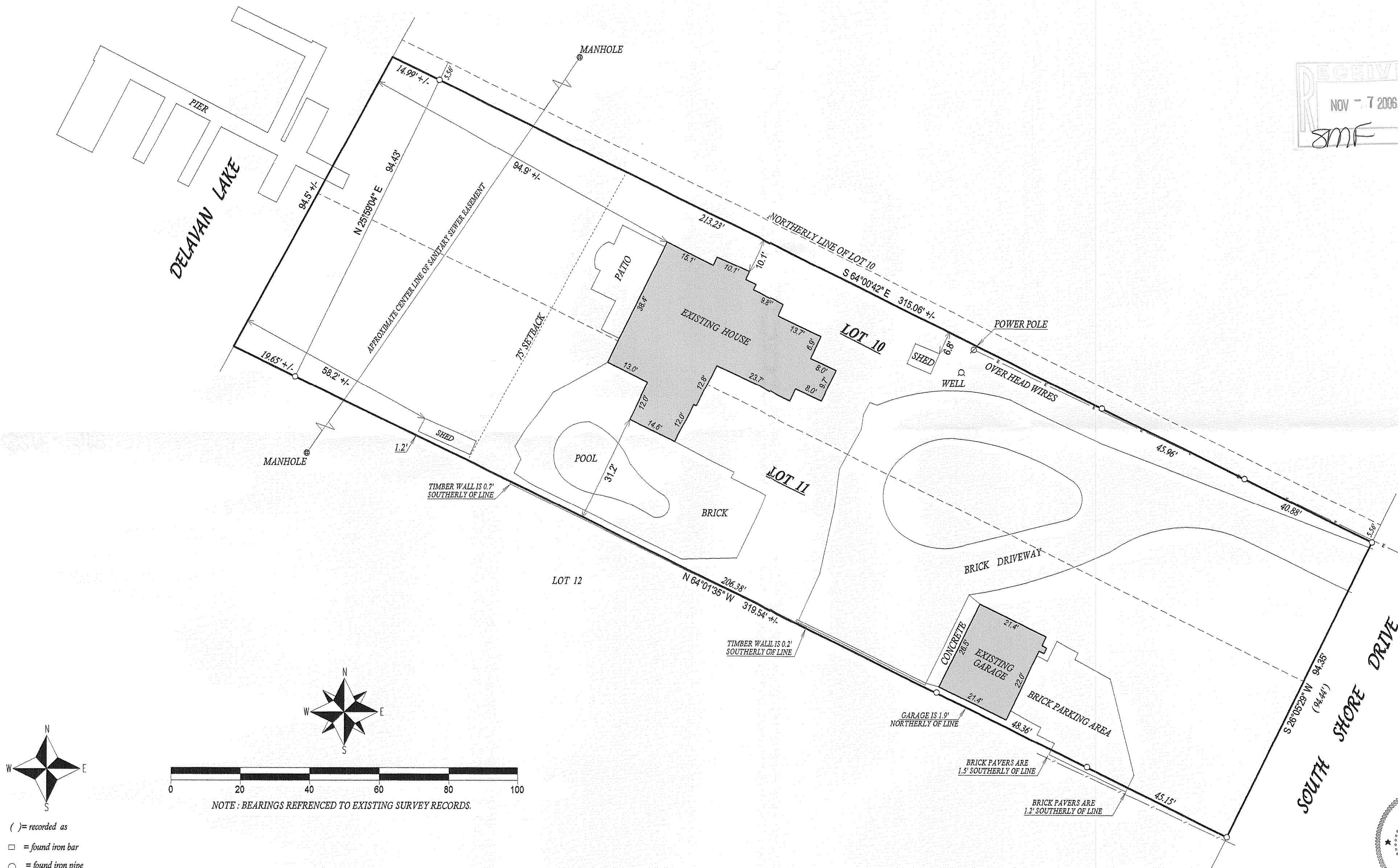
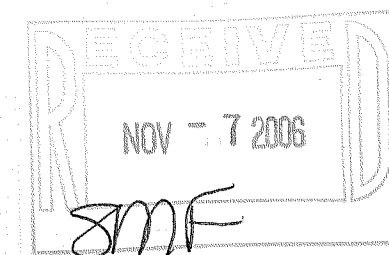

- ( ) = recorded as  
□ = found iron bar  
○ = found iron pipe  
● = set iron pipe  
■ = set iron bar

SCALE 1" = 20'

JOB # 06-459

TAX ID # FB00005

COMPARE LEGAL DESCRIPTION ABOVE AND DRAWING WITH DEED. FOR BUILDING RESTRICTIONS AND EASEMENTS NOT SHOWN, REFER TO DEED, ABSTRACT SOURCES AND LOCAL MUNICIPAL CODES. NOTIFY THE SURVEYOR IMMEDIATELY OF ANY DISCREPANCY.

"I hereby certify that I have surveyed the above described property and that the above map, to the best of my knowledge and belief, is a true representation thereof and shows the size and location of all visible structures, apparent easements and encroachments, if any."

This survey is made for the present owners of the property, and those who purchase, mortgage, or guarantee the title thereto, within one year from the date hereof.

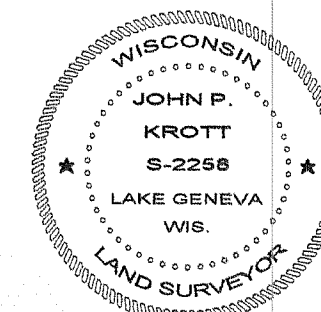

John P. Krott  
JOHN KROTT S - 2258  
Wisconsin Registered Land Surveyor  
(original if signed in red)

DATED THIS THE 21st DAY OF SEPTEMBER 2006.

216 - 4284