

GEORGE T. DUNHAM  
SURVEYING & SUBDIVIDING  
DELAVER, WISCONSIN

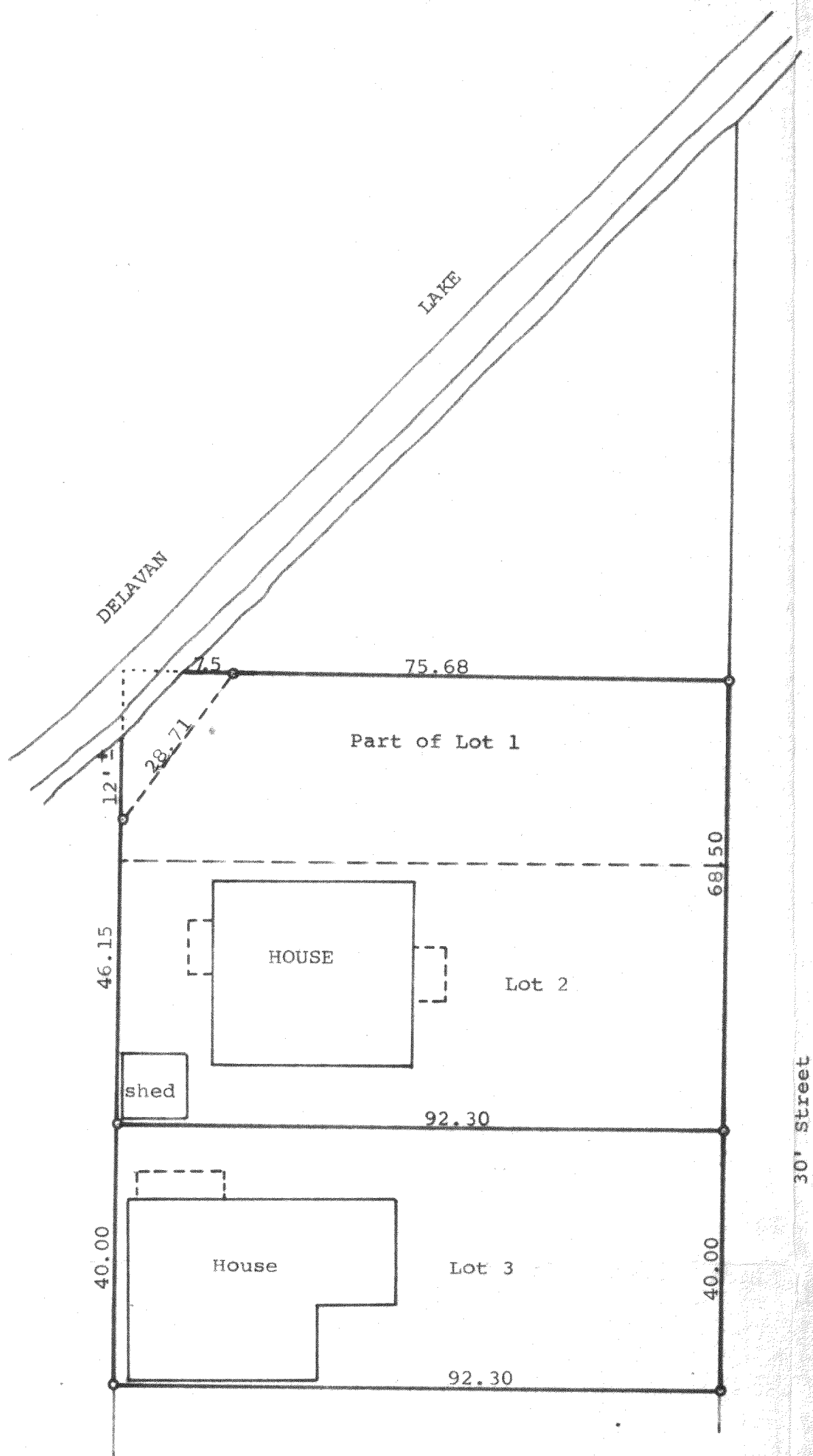

Scale - 1" = 20'  
o = Iron Pipe

Plat of survey of Lots 2 and 3 and Part of Lot 1  
in Block 2 of Potters Subdivision located in Section  
32, T 2 N, R 16 E, Walworth County, Wisconsin.  
June 2, 1972

*George T. Dunham*  
George T. Dunham, Surveyor

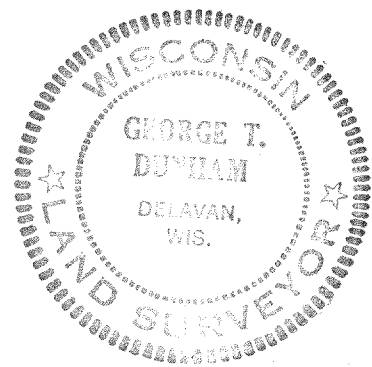

FP0-12  
" 14