

ABELL
SURVEYING & MAPPING
1140 SEQUOIA STREET • DELAVAN, WISCONSIN 53115
262-728-6737

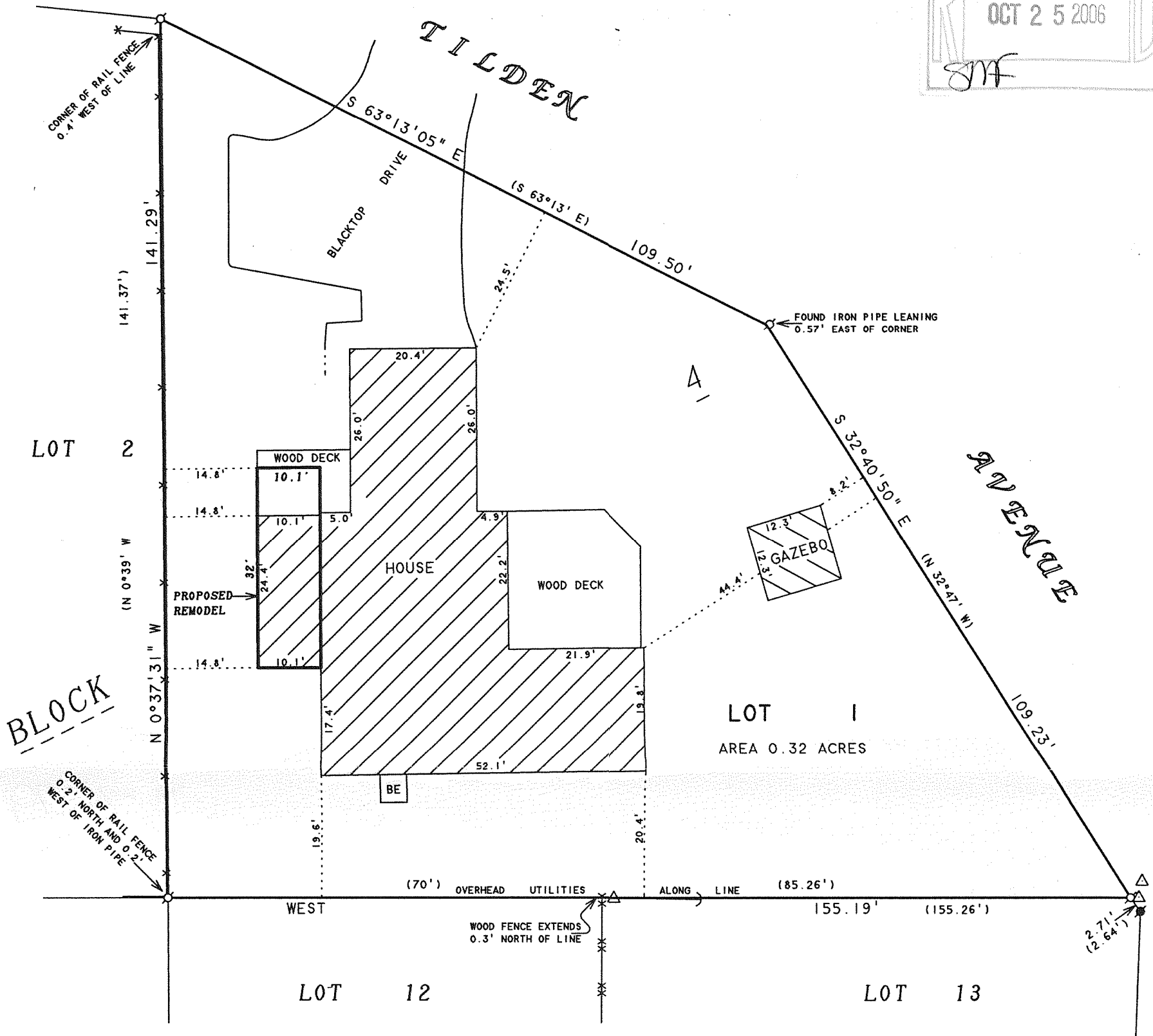

NOTE: BEARINGS ARE REFERENCED TO THE
RECORDED SUBDIVISION PLAT.

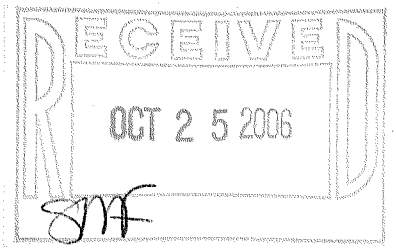

SCALE 1"=20'

LEGEND

- -IRON PIPE FOUND
- -CONCRETE MONUMENT FOUND
- * -WOOD RAIL FENCE
- ** -WOOD BOARD FENCE
- △ -UTILITY POLE
- -GUY WIRE
- BE -BASEMENT ENTRY
- () -RECORDED AS

PLAT OF SURVEY OF

LOT 1, BLOCK 4, DELMAR SUBDIVISION, LOCATED IN
T2N, R16E, WALWORTH COUNTY, WISCONSIN.

I HEREBY CERTIFY THAT I HAVE SURVEYED THE ABOVE DESCRIBED PROPERTY AND THAT THE ABOVE MAP IS A TRUE REPRESENTATION THEREOF AND SHOWS THE SIZE AND LOCATION OF THE PROPERTY, ITS EXTERIOR BOUNDARIES, THE LOCATION OF ALL VISIBLE STRUCTURES AND DIMENSIONS OF ALL PRINCIPAL BUILDINGS THEREON, BOUNDARY FENCES, APPARENT EASEMENTS, ROADWAYS AND VISIBLE ENCROACHMENTS, IF ANY, TO THE BEST OF MY KNOWLEDGE AND BELIEF.

THIS SURVEY IS MADE FOR THE USE OF THE PRESENT OWNERS OF THE PROPERTY, AND ALSO THOSE WHO PURCHASE, MORTGAGE, OR GUARANTEE THE TITLE THERETO WITHIN ONE (1) YEAR FROM DATE HEREON.

David F. Abell
DAVID F. ABELL
WISCONSIN REGISTERED LAND SURVEYOR, S-1596

ORDERED BY: DAN PILS
2565 TILDEN AVENUE
DELAVAN, WI 53115

REVISED: MARCH 21, 2006 TO SHOW
THE PROPOSED REMODEL 2 FEET LONGER

February 23, 2006

DATE: February 23, 2006 JOB NUMBER - 06013A
NOTE: THIS IS NOT A CERTIFIED COPY UNLESS SEALED.

FDM -21A

216-4279