

ABELL SURVEYING & MAPPING

1140 SEQUOIA STREET • DELAVAN, WISCONSIN 53115
262-728-6737

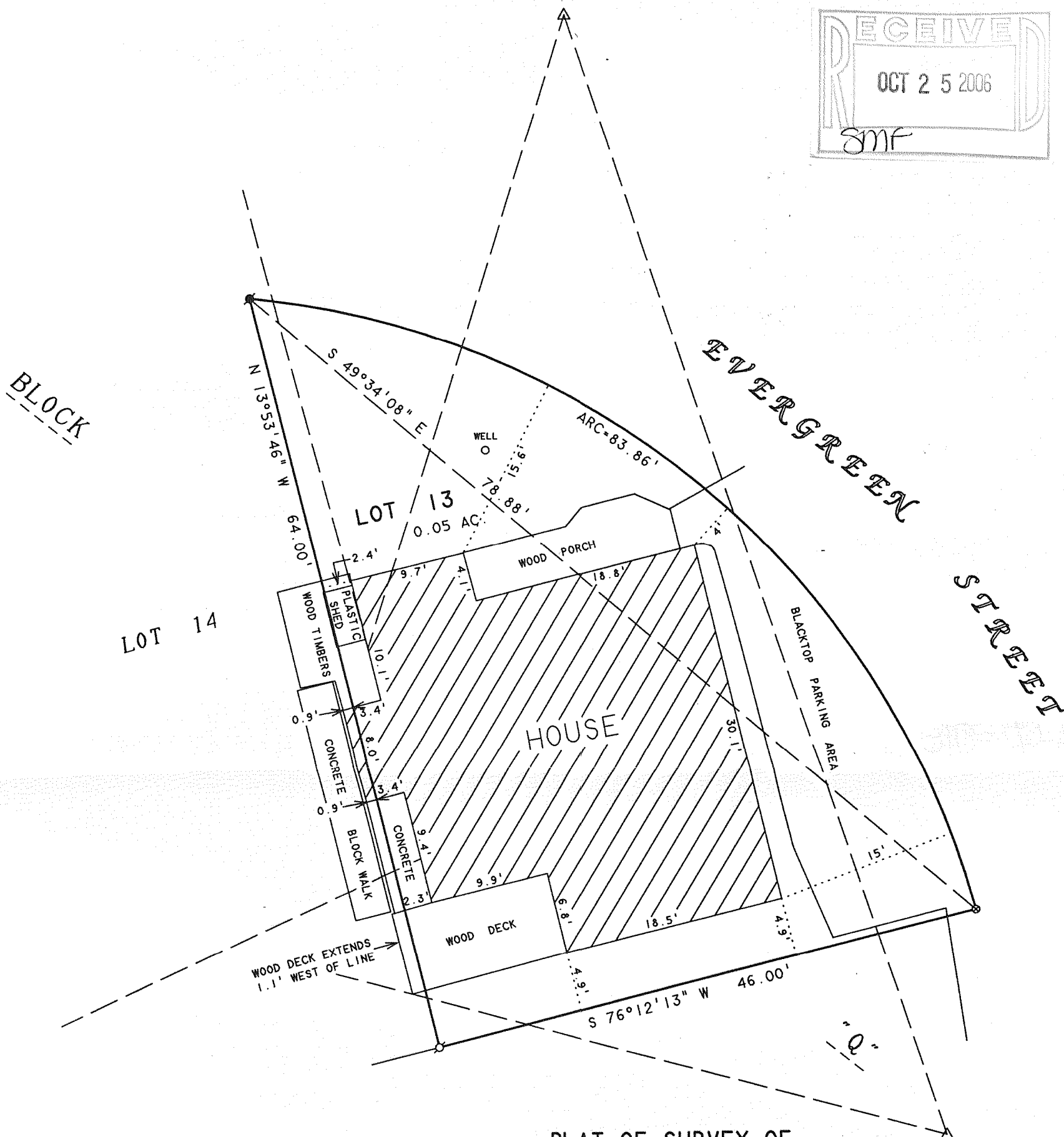
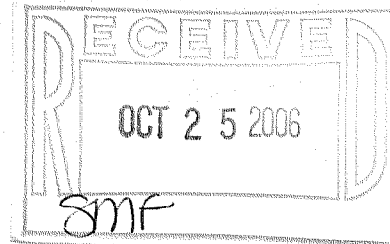

PLAT OF SURVEY OF

NOTE: THERE IS NO CURVE DATA ON THE ORIGINAL PLAT OF DELAVAN LAKE ASSEMBLY GROUNDS. THE EASTERLY LINE OF LOT 13, BLOCK "Q" WAS SCALED OFF THE ORIGINAL PLAT.

LOT 13, BLOCK Q, DELAVAN LAKE ASSEMBLY GROUNDS, T2N, R16E, WALWORTH COUNTY, WISCONSIN.

ORDERED BY: ANITA FELTES
6764 TAOS COURT
LISLE, IL 60532

BEARINGS ARE ASSUMED

N



SCALE 1"=10'

LEGEND

- - IRON PIPE FOUND
- - IRON ROD FOUND
- ⊙ - PK NAIL FOUND
- △ - UTILITY POLE
- - OVERHEAD UTILITY LINES

I HEREBY CERTIFY THAT I HAVE SURVEYED THE ABOVE DESCRIBED PROPERTY AND THAT THE ABOVE MAP IS A TRUE REPRESENTATION THEREOF AND SHOWS THE SIZE AND LOCATION OF THE PROPERTY, ITS EXTERIOR BOUNDARIES, THE LOCATION OF ALL VISIBLE STRUCTURES AND DIMENSIONS OF ALL PRINCIPAL BUILDINGS THEREON, BOUNDARY FENCES, APPARENT EASEMENTS, ROADWAYS AND VISIBLE ENCROACHMENTS, IF ANY, TO THE BEST OF MY KNOWLEDGE AND BELIEF.

THIS SURVEY IS MADE FOR THE USE OF THE PRESENT OWNERS OF THE PROPERTY, AND ALSO THOSE WHO PURCHASE, MORTGAGE, OR GUARANTEE THE TITLE THERETO WITHIN ONE (1) YEAR FROM DATE HEREON.

David F. Abell
DAVID F. ABELL
WISCONSIN REGISTERED LAND SURVEYOR, S-1596

September 6, 2006

DATE: September 6, 2006 JOB NUMBER - 06084
NOTE: THIS IS NOT A CERTIFIED COPY UNLESS SEALED.

FDLA-178

216-4273