

1140 SEQUOIA STREET • DELAVAN, WISCONSIN 53115  
262-728-6737

1140 SEQUOIA STREET • DELAVAN, WISCONSIN 53115  
262-728-6737

RECEIVED  
OCT 25 2006  
JMF

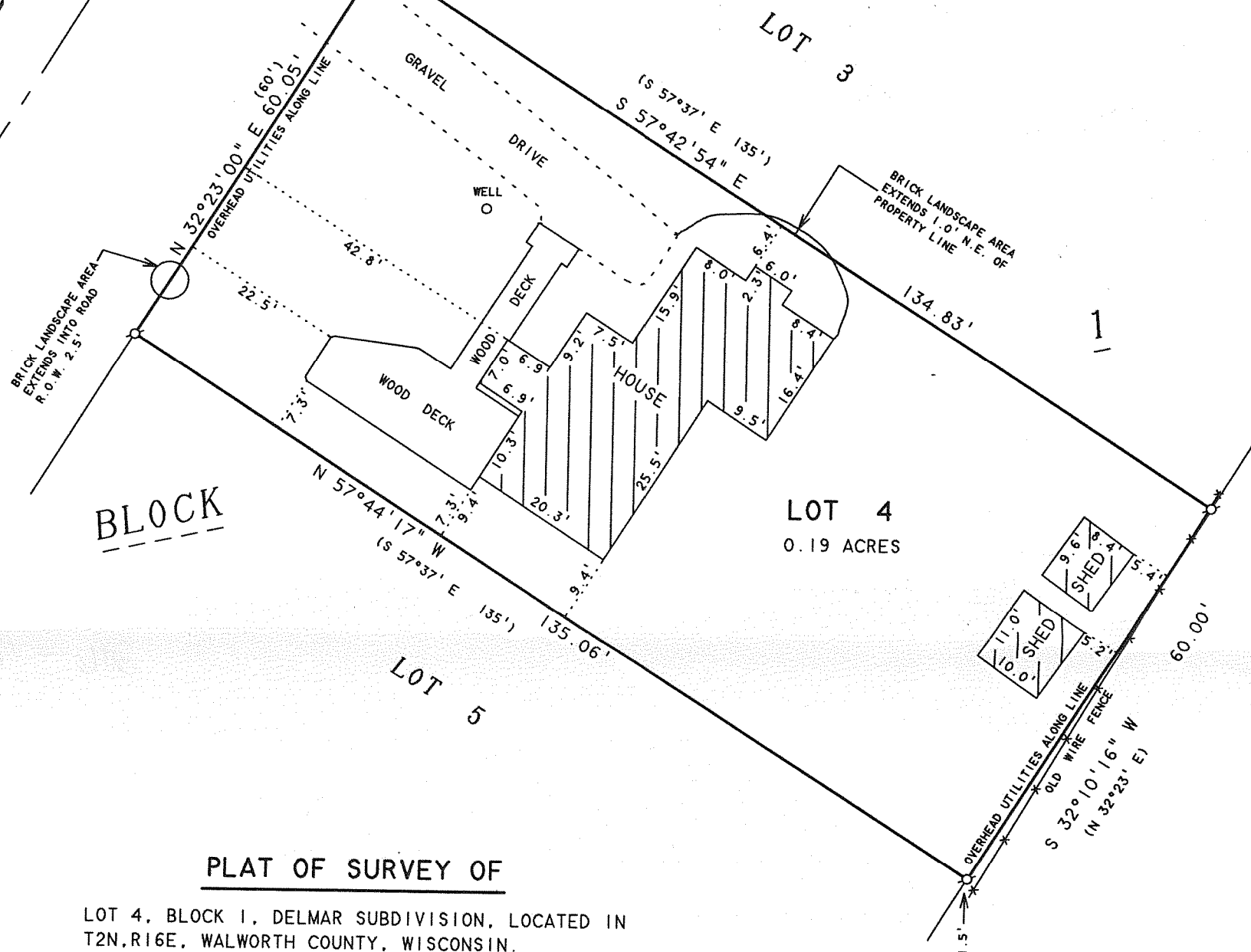

LOT 4, BLOCK 1, DELMAR SUBDIVISION, LOCATED IN  
T2N,R16E, WALWORTH COUNTY, WISCONSIN.

ORDERED BY: MIKE RIGONI  
2512 S. SHORE DRIVE  
DELAN, WI 53115

NOTE: BEARINGS ARE REFERENCED TO THE  
RECORDED SUBDIVISION PLAT.



SCALE 1" = 20'

### LEGEND

 - IRON PIPE FOUND  
 - WIRE FENCE  
 ( ) - RECORDED AS

I HEREBY CERTIFY THAT I HAVE SURVEYED THE ABOVE DESCRIBED PROPERTY AND THAT THE ABOVE MAP IS A TRUE REPRESENTATION THEREOF AND SHOWS THE SIZE AND LOCATION OF THE PROPERTY, ITS EXTERIOR BOUNDARIES, THE LOCATION OF ALL VISIBLE STRUCTURES AND DIMENSIONS OF ALL PRINCIPAL BUILDINGS THEREON, BOUNDARY FENCES, APPARENT EASEMENTS, ROADWAYS AND VISIBLE ENCROACHMENTS, IF ANY, TO THE BEST OF MY KNOWLEDGE AND BELIEF.

THIS SURVEY IS MADE FOR THE USE OF THE PRESENT OWNERS OF THE PROPERTY, AND ALSO THOSE WHO PURCHASE, MORTGAGE, OR GUARANTEE THE TITLE THERETO WITHIN ONE (1) YEAR FROM DATE HEREON.

David F. Abell  
DAVID F. ABELL  
WISCONSIN REGISTERED LAND SURVEYOR, S-1596

July 6, 2006

DATE \_\_\_\_\_ JOB NUMBER - 06060  
NOTE: THIS IS NOT A CERTIFIED COPY UNLESS SEALED.

FDM - 2A

216 - 4/26/23