

ABELL SURVEYING & MAPPING

1140 SEQUOIA STREET • DELAVAN, WISCONSIN 53115
262-728-6737

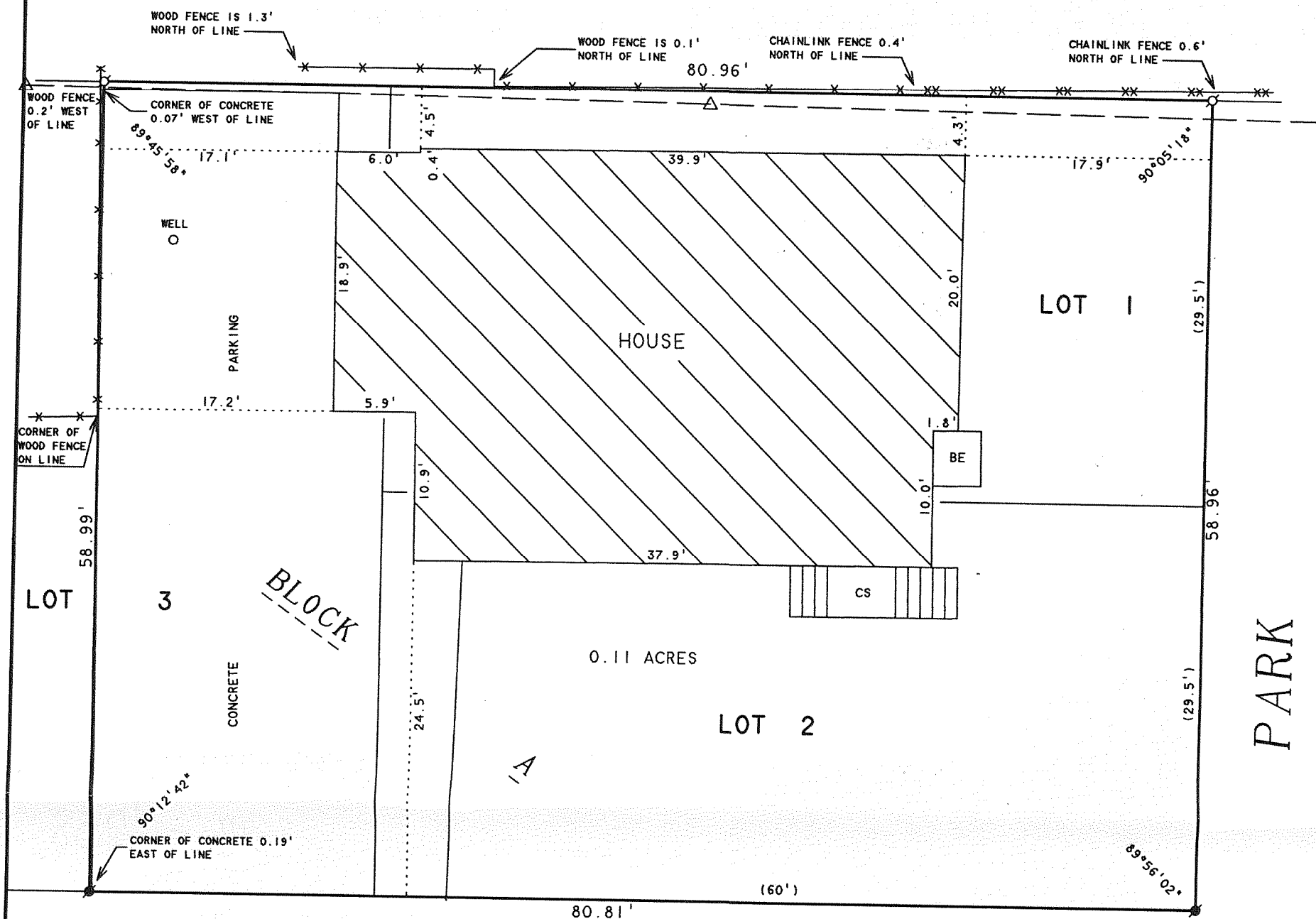

JACKSON PARK DRIVE

(BLOCK D)

(14')

PLAT OF SURVEY OF

LOTS 1 AND 2, THE EAST 1/2 OF LOT 3 AND THE EAST 6 FEET
OF THE WEST 1/2 OF LOT 3, ALL IN BLOCK A IN THE PLAT OF
JACKSON'S PARK SUBDIVISION, T2N.R16E, WALWORTH COUNTY,
WISCONSIN.

ORDERED BY: TOM NORRIS
1169 N. EDGEWATER COURT
PALATINE, IL 60067

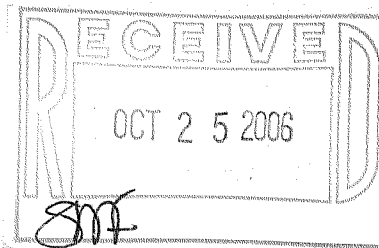

N



SCALE 1"=10'

LEGEND

- - IRON PIPE FOUND
- - IRON ROD FOUND
- △ - UTILITY POLE
- — — OVERHEAD UTILITY LINES
- BE - BASEMENT ENTRY
- CS - CONCRETE STOOP
- XX - CHAINLINK FENCE
- X - WOOD FENCE
- () - RECORDED AS

I HEREBY CERTIFY THAT I HAVE SURVEYED THE ABOVE DESCRIBED PROPERTY AND THAT THE
ABOVE MAP IS A TRUE REPRESENTATION THEREOF AND SHOWS THE SIZE AND LOCATION OF
THE PROPERTY, ITS EXTERIOR BOUNDARIES, THE LOCATION OF ALL VISIBLE STRUCTURES
AND DIMENSIONS OF ALL PRINCIPAL BUILDINGS THEREON, BOUNDARY FENCES, APPARENT
EASEMENTS, ROADWAYS AND VISIBLE ENCROACHMENTS, IF ANY, TO THE BEST OF MY
KNOWLEDGE AND BELIEF.

THIS SURVEY IS MADE FOR THE USE OF THE PRESENT OWNERS OF THE PROPERTY, AND ALSO
THOSE WHO PURCHASE, MORTGAGE, OR GUARANTEE THE TITLE THERETO WITHIN ONE (1) YEAR
FROM DATE HEREON.

David F. Abell

DAVID F. ABELL
WISCONSIN REGISTERED LAND SURVEYOR, S-1596

June 23, 2006

DATE: June 23, 2006 JOB NUMBER - 06058
NOTE: THIS IS NOT A CERTIFIED COPY UNLESS SEALED.

FJS - 1

216-4258