

2007-016

CENTRAL BOULEVARD

60 FEET WIDE

ABELL SURVEYING & MAPPING

1140 SEQUOIA STREET • DELAVAN, WISCONSIN 53115
262-728-6737

NOTE: BEARINGS ARE REFERENCED TO
EXISTING SURVEY RECORDS.



SCALE 1" = 20'

LEGEND

- ⊗ - IRON PIPE FOUND
- ✕ - CUTCROSS IN CONCRETE DRIVE FOUND
- CS - CONCRETE STOOP
- △ - UTILITY POLE
- - UTILITY PED
- - OVERHEAD UTILITY LINES
- () - RECORDED AS

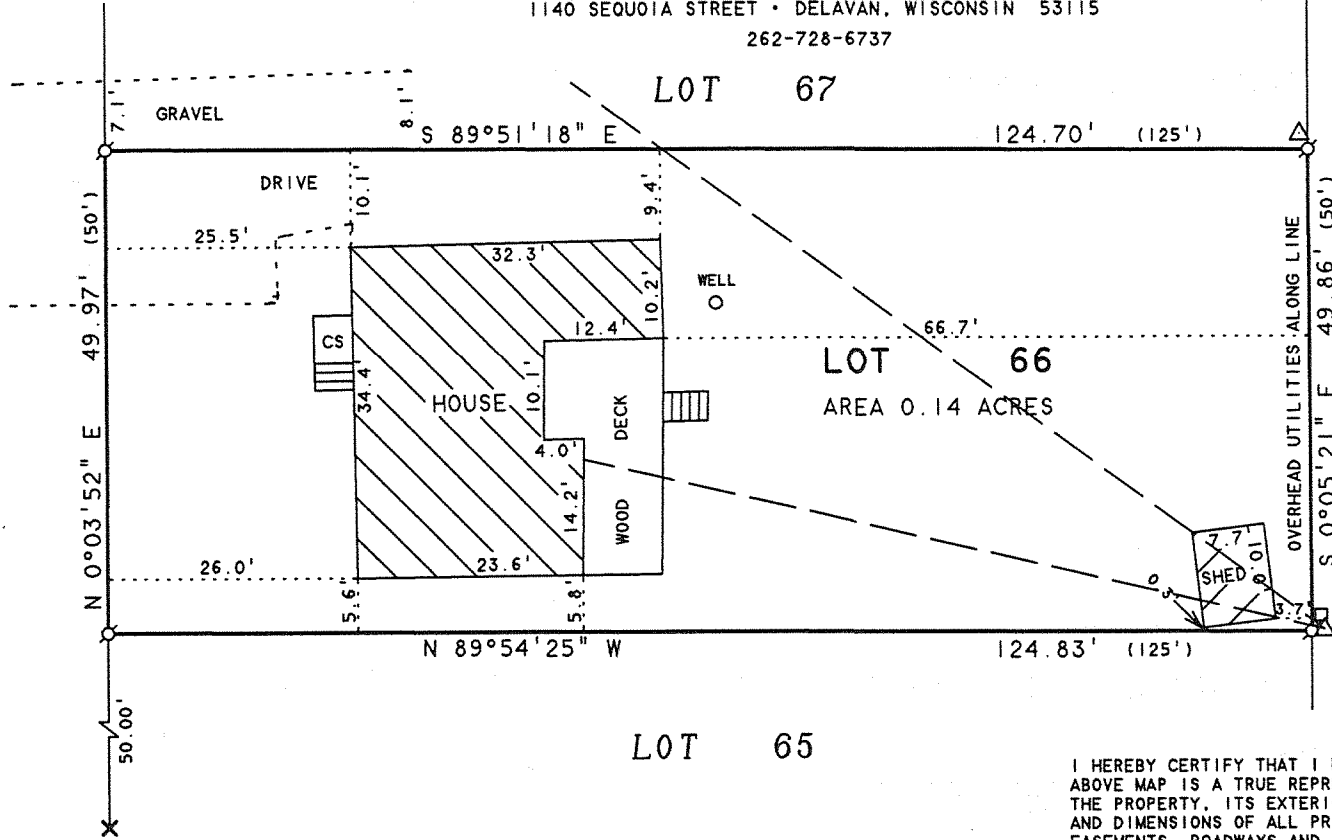
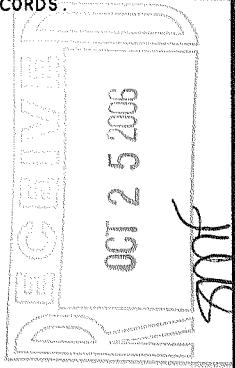

PLAT OF SURVEY OF

LOT 66 OF LAKE DELAVAN HIGHLANDS, LOCATED
IN T2N.R16E, WALWORTH COUNTY, WISCONSIN.

I HEREBY CERTIFY THAT I HAVE SURVEYED THE ABOVE DESCRIBED PROPERTY AND THAT THE ABOVE MAP IS A TRUE REPRESENTATION THEREOF AND SHOWS THE SIZE AND LOCATION OF THE PROPERTY, ITS EXTERIOR BOUNDARIES, THE LOCATION OF ALL VISIBLE STRUCTURES AND DIMENSIONS OF ALL PRINCIPAL BUILDINGS THEREON, BOUNDARY FENCES, APPARENT EASEMENTS, ROADWAYS AND VISIBLE ENCROACHMENTS, IF ANY, TO THE BEST OF MY KNOWLEDGE AND BELIEF.

THIS SURVEY IS MADE FOR THE USE OF THE PRESENT OWNERS OF THE PROPERTY, AND ALSO THOSE WHO PURCHASE, MORTGAGE, OR GUARANTEE THE TITLE THERETO WITHIN ONE (1) YEAR FROM DATE HEREON.

David F. Abell

DAVID F. ABELL
WISCONSIN REGISTERED LAND SURVEYOR, S-1596

August 24, 2006

DATE: August 24, 2006 JOB NUMBER - 06081
NOTE: THIS IS NOT A CERTIFIED COPY UNLESS SEALED.

ORDERED BY: GIA JANKO
464 E. PARK AVENUE
ELMHURST, IL 60126

FLAD-520

216-4255