

PLAT OF SURVEY
LOTS 290 & 291 OF LAKE DELAVAN HIGHLANDS
 LOCATED IN PART OF SECTION 31, TOWN 2 NORTH,
 RANGE 16 EAST, WALWORTH COUNTY, WISCONSIN

ASSIGNED THE EASTERLY RIGHT
 OF WAY LINE OF CENTRAL BLVD.
 N 00°21'18" E PER PLAT OF
 SURVEY BY GEORGE T. DUNHAM
 DATED DECEMBER 20, 1988

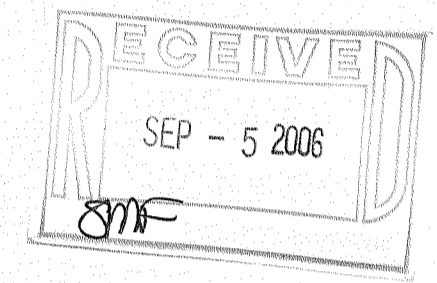

PLAT OF SURVEY



WORK ORDERED BY -
 ANDY SPALDING
 1833 W. EDDY STREET
 CHICAGO, IL 60657

FARRIS, HANSEN & ASSOCIATES, INC.
 ENGINEERING - ARCHITECTURE - SURVEYING
 7 RIDGWAY COURT P.O. BOX 437
 ELKHORN, WISCONSIN 53121
 OFFICE: (262) 723-2098 FAX: (262) 723-5886

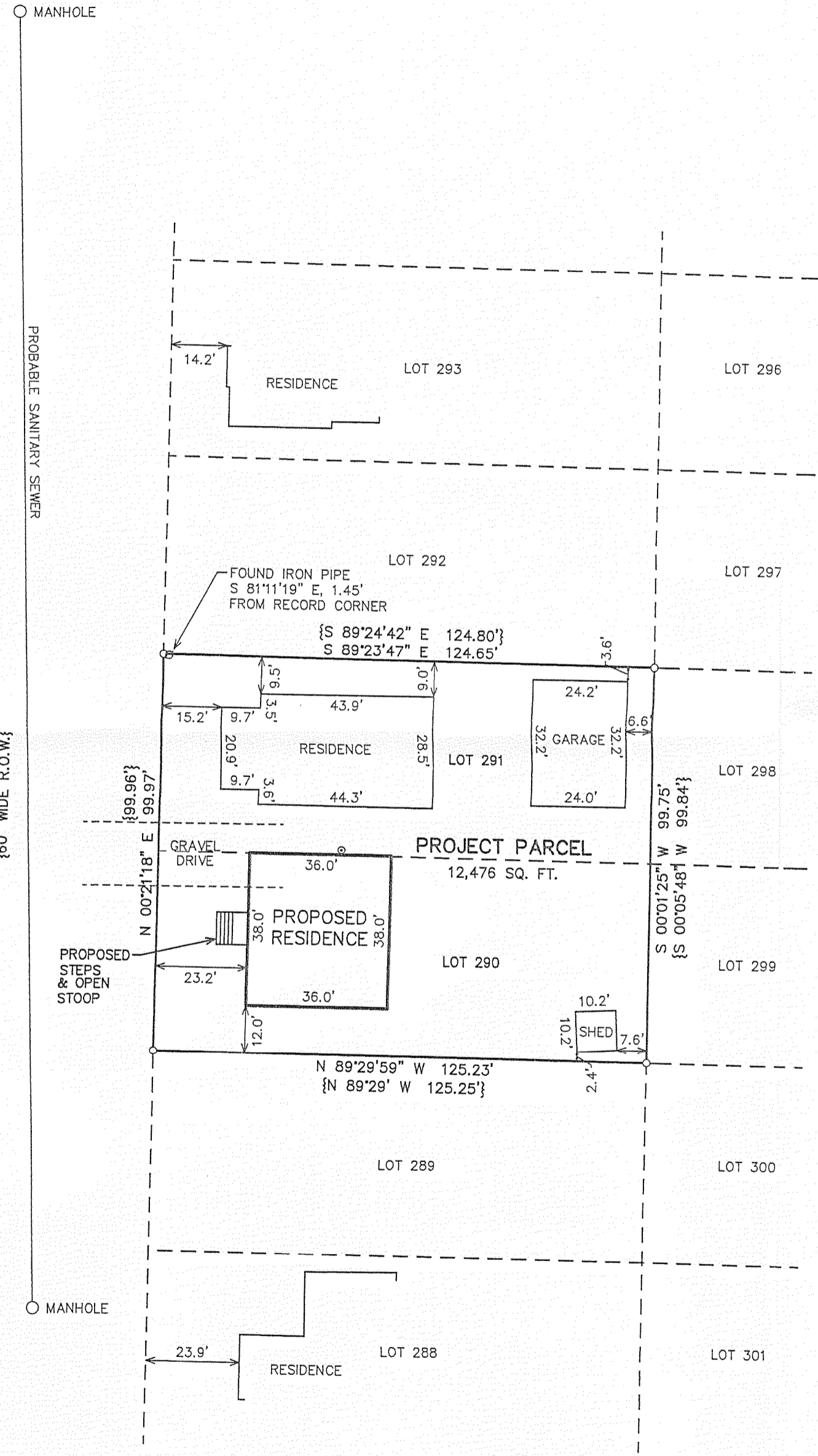

- LEGEND**
- = FOUND IRON PIPE STAKE, 1" DIA.
 - ◐ = FOUND IRON PIPE STAKE, 2" DIA.
 - ⊙ = WELL LOCATED
 - {XXX} = RECORDED AS

ABUTTING STREET YARDS
23.9'
15.2'
MEAN STREET YARD
19.55'

NOTE: COPIES OF THIS MAP TO WHICH THE FOLLOWING CERTIFICATE
 WILL APPLY SHOW THE SURVEYOR'S ORIGINAL SEAL AND SIGNATURE
 IN RED INK. COPIES BY ANY OTHER MEANS MAY HAVE ALTERATIONS
 WHICH DO NOT REPRESENT THE SURVEYOR'S WORK PRODUCT.

I HEREBY CERTIFY THAT THE ABOVE DESCRIBED PROPERTY HAS BEEN
 SURVEYED UNDER MY DIRECTION AND THAT THE ABOVE MAP IS A TRUE
 REPRESENTATION THEREOF AND SHOWS THE SIZE AND LOCATION OF
 THE PROPERTY AND ITS EXTERIOR BOUNDARIES. THIS SURVEY IS
 MADE FOR THE USE OF THE PRESENT OWNERS OF THE PROPERTY, AND
 ALSO THOSE WHO PURCHASE, MORTGAGE, OR GUARANTEE THE TITLE
 THERETO WITHIN ONE YEAR FROM THE DATE HEREOF.

DATED: 8/10/2006

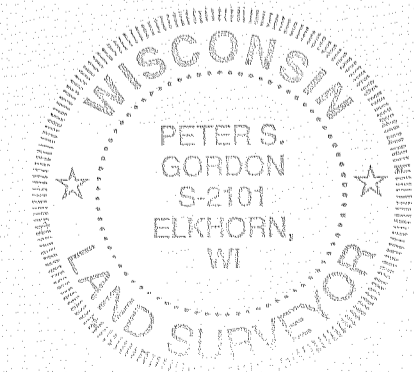

Peter S. Gordon
 PETER S. GORDON *R.L.S. 2101

REVISIONS

PROJECT NO.	2089.06
DATE:	08/10/2006
SHEET NO.	1 OF 1

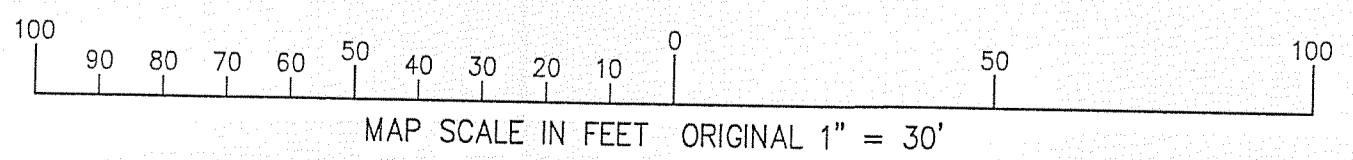

FLAD-221

216-4248