

# PLAT OF SURVEY AS-BUILT MAPPING

LOT 1 OF CERTIFIED SURVEY MAP NO. 3678  
 RECORDED IN VOL. 22 ON PG. 52 AS DOC. NO. 596602  
 LOCATED IN THE SE 1/4 OF THE SE 1/4 OF SECTION 28 AND THE  
 NE 1/4 OF THE NE 1/4 OF SECTION 33, TOWN 2 NORTH,  
 RANGE 16 EAST, WALWORTH COUNTY, WISCONSIN

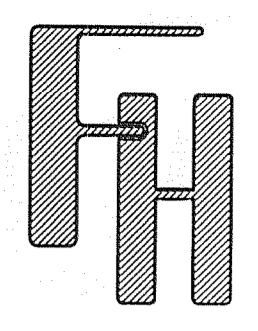

WORK ORDERED BY -  
 JOHN J. RYAN  
 1376 R.F.D.  
 LONG GROVE, IL 60047

FARRIS, HANSEN & ASSOCIATES, INC.  
 ENGINEERING - ARCHITECTURE - SURVEYING  
 7 RIDGWAY COURT P.O. BOX 437  
 ELKHORN, WISCONSIN 53121  
 OFFICE: (262) 723-2098 FAX: (262) 723-5866

REVISIONS  
 07/07/2005 SITE, GRADING, DRAINAGE AND CONTROL PLAN  
 08/24/2005 MISC. REVISIONS TO RETAINMENT WALL  
 09/19/2005 REMOVE POOL & SLIDE PROPOSED RESIDENCE TO LAKE  
 12/01/2005 TO SHOW SIZE AND LOCATION OF AS-BUILT FOUNDATION

PROJECT NO. 5982.01  
 DATE 11/11/03  
 SHEET NO. 1 OF 1

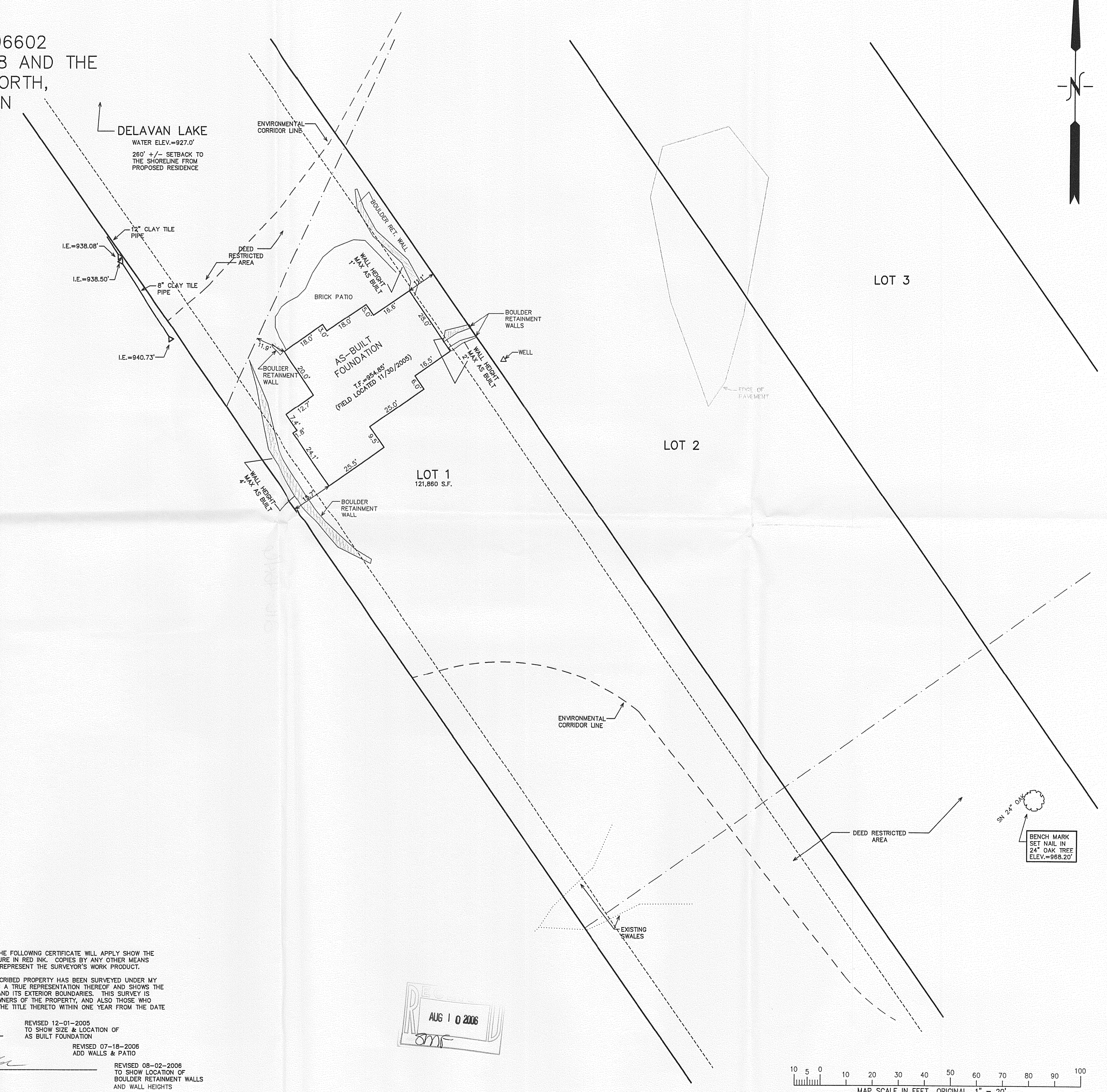
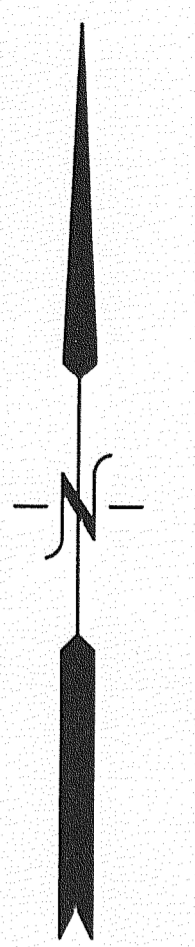

FARRIS, HANSEN & ASSOC. INC. CERTIFIED SURVEY MAP NO. 3678  
 7 RIDGWAY COURT - P.O. BOX 437  
 ELKHORN, WISCONSIN 53121  
 PHONE (262) 723-2098  
 FAX (262) 723-5866  
 OWNERS: SNAKE ROAD, LLC  
 DOUGLAS F. ZAK  
 THOMAS J. KLOWSKI  
 JOHN J. RYAN  
 4721 9RD  
 LONG GROVE, IL 60047-0000  
 ZONING: R-2  
 SOILS: MvA, MvB, MvC2

0596602  
 RECORDED ON  
 2009 MAR 18 PM 3:33  
 FILED  
 CONNIE J. WOOLEVER  
 REGISTER OF DEEDS  
 WALWORTH COUNTY, WI  
 SNAKE ROAD LLC 15.00  
 CAB 1 SL 40

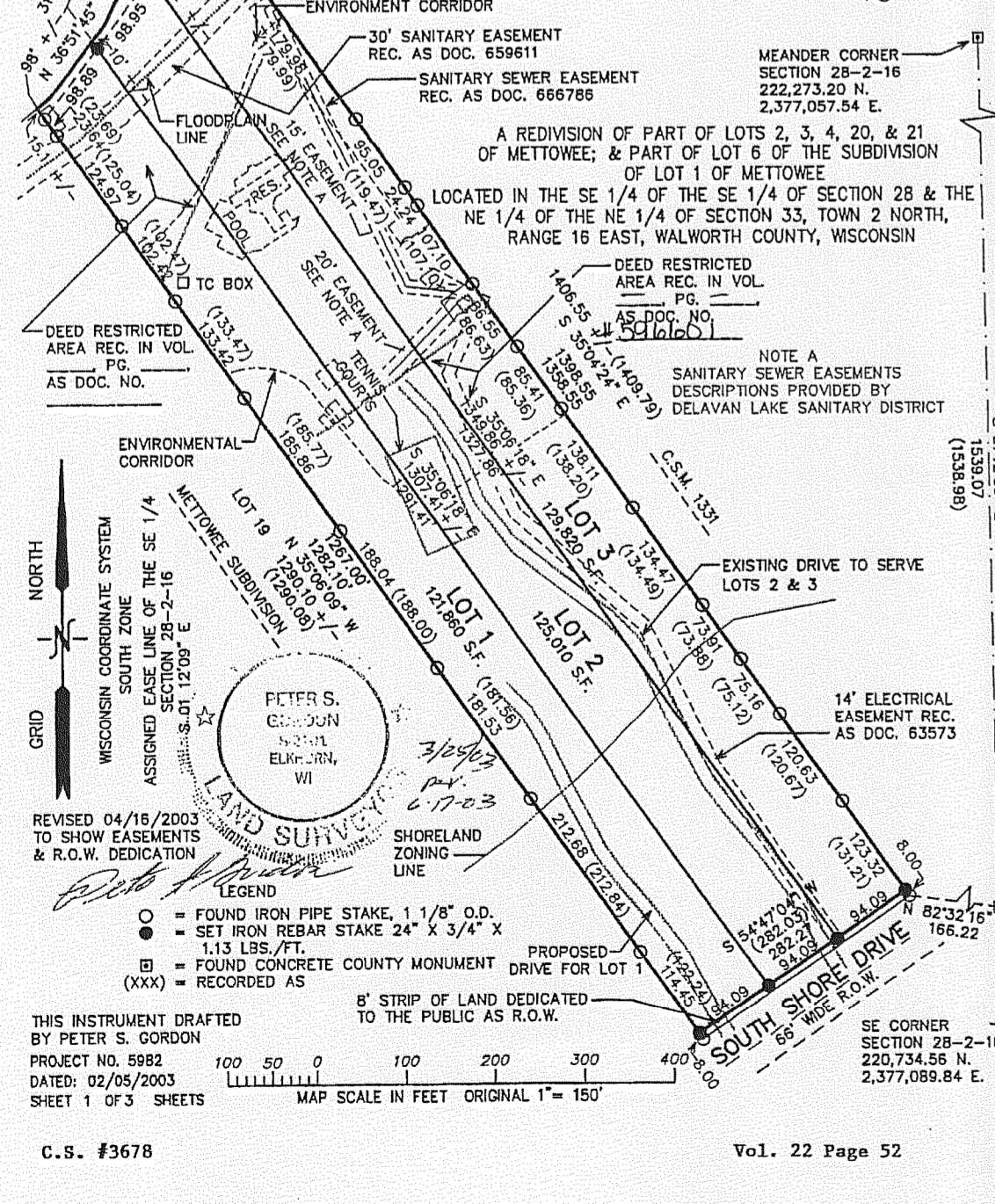

NOTE: COPIES OF THIS MAP TO WHICH THE FOLLOWING CERTIFICATE WILL APPLY SHOW THE SURVEYOR'S ORIGINAL SEAL AND SIGNATURE IN RED INK. COPIES BY ANY OTHER MEANS MAY HAVE ALTERATIONS WHICH DO NOT REPRESENT THE SURVEYOR'S WORK PRODUCT.

I HEREBY CERTIFY THAT THE ABOVE DESCRIBED PROPERTY HAS BEEN SURVEYED UNDER MY DIRECTION AND THAT THE ABOVE MAP IS A TRUE REPRESENTATION THEREOF AND SHOWS THE SIZE AND LOCATION OF THE PROPERTY AND ITS EXTERIOR BOUNDARIES. THIS SURVEY IS MADE FOR THE USE OF THE PRESENT OWNERS OF THE PROPERTY, AND ALSO THOSE WHO PURCHASE, MORTGAGE, OR GUARANTEE THE TITLE THERETO WITHIN ONE YEAR FROM THE DATE HEREOF.

DATED: AUGUST 31, 2005  
 PETER S. GORDON R.L.S. 2101

REVISED 12-01-2005 TO SHOW SIZE & LOCATION OF AS BUILT FOUNDATION  
 REVISED 07-18-2006 ADD WALLS & PATIO  
 REVISED 08-02-2006 TO SHOW LOCATION OF BOULDER RETAINMENT WALLS AND WALL HEIGHTS

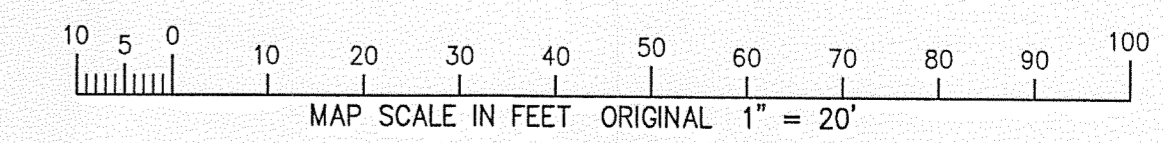
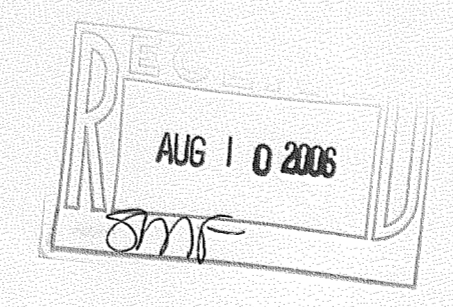

FA3678-1

216-4246