

PREPARED FOR:
 DEBBIE COBIAN
 COLDWELL BANKER PRIMUS
 226 BROAD STREET
 LAKE GENEVA, WI 53147

PLAT OF SURVEY

-OF-

LOTS 10 AND 11, BLOCK 4, OF WOODLAWN BAY COMMUNITY,
 LOCATED IN THE SOUTHEAST 1/4 OF SECTION 21, AND THE
 NORTHEAST 1/4 OF SECTION 28, TOWN 2 NORTH, RANGE 16
 EAST, WALWORTH COUNTY, WISCONSIN.

PATHINDER SURVEYING INC.
 W2888 KRUEGER ROAD, UNIT "D"
 LAKE GENEVA, WI, 53147
 262-248-3697

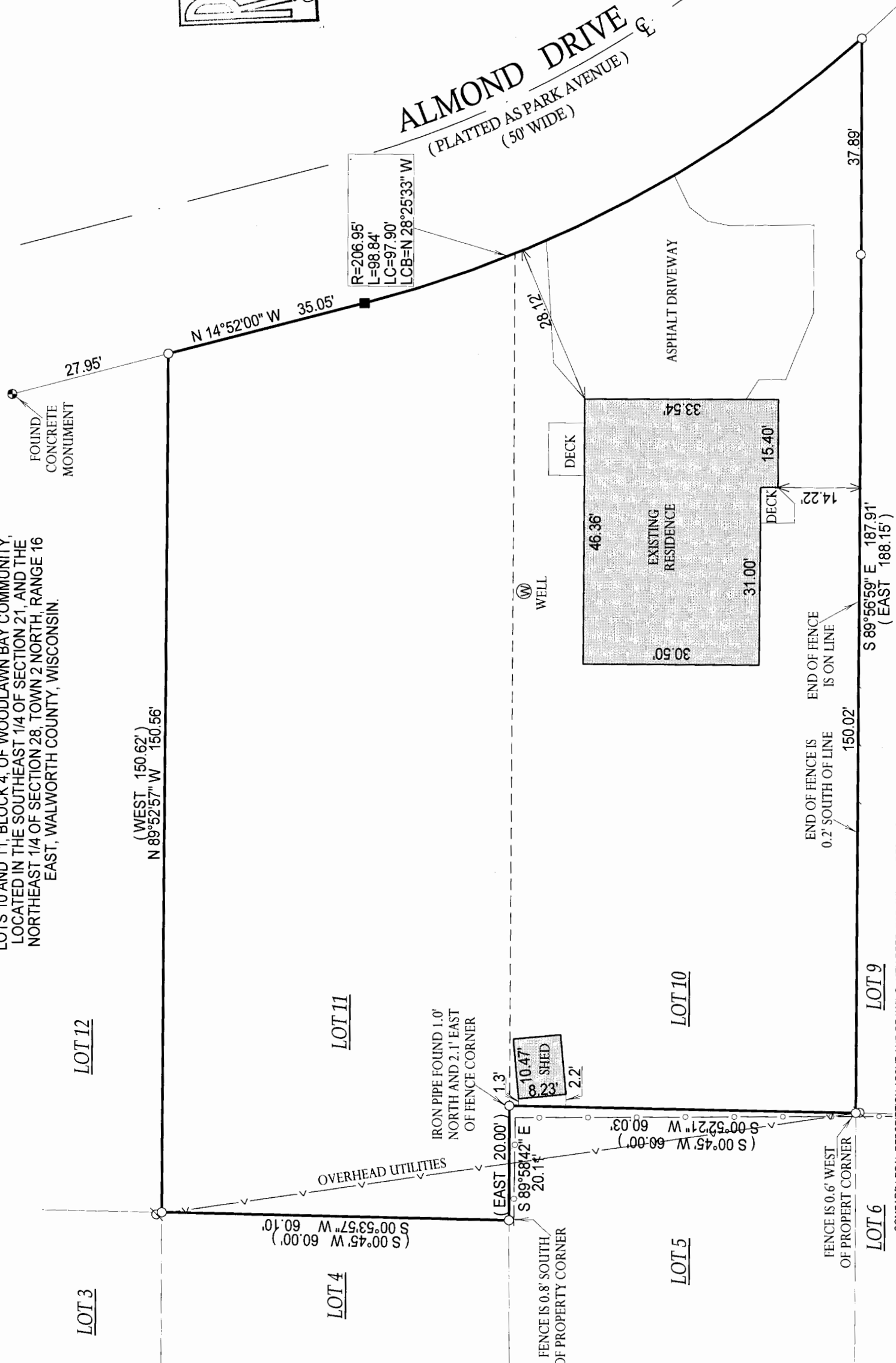
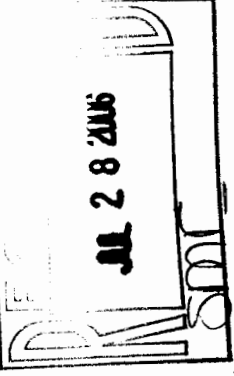
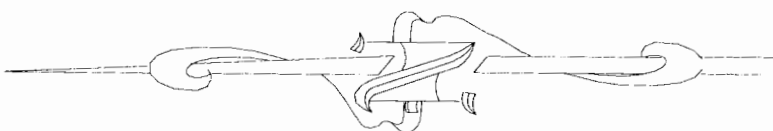

- () = RECORDED AS
- Ø = UTILITY POLE
- = FOUND IRON BAR
- = FOUND IRON PIPE
- = SET IRON PIPE
- = SET IRON BAR

SCALE: 1" = 20'

JOB #: 06-299

TAX ID #: FWO 00048 &
 FWO 00049

COMPARE LEGAL DESCRIPTION ABOVE AND DRAWING WITH DEED. FOR BUILDING RESTRICTIONS AND EASEMENTS NOT SHOWN, REFER TO DEED, ABSTRACT SOURCES AND LOCAL MUNICIPAL CODES. NOTIFY THE SURVEYOR IMMEDIATELY OF ANY DISCREPANCY.

"I hereby certify that the above described property was surveyed under my supervision and that the above map, to the best of my knowledge and belief, is a true representation thereof and shows the size and location of all visible structures, apparent easements and encroachments if any." This survey is made for the present owners of the property, and those who purchase, mortgage, or guarantee the title thereto, within one year from the date hereof.

NOTE: BASIS OF BEARING IS RECORD PLAT.

DATED THE 14th DAY OF JUNE, 2006.

John P. Krott
 JOHN KROTT S - 2258
 Wisconsin Registered Land Surveyor
 (original if signed in red)

216 - 4242