

CENTRAL BOULEVARD  
60 FEET WIDE

ABELL  
SURVEYING & MAPPING

1140 SEQUOIA STREET • DELAVAN, WISCONSIN 53115

LOT 262-728-6737 66

S 89°54'25" E 124.83' (125')

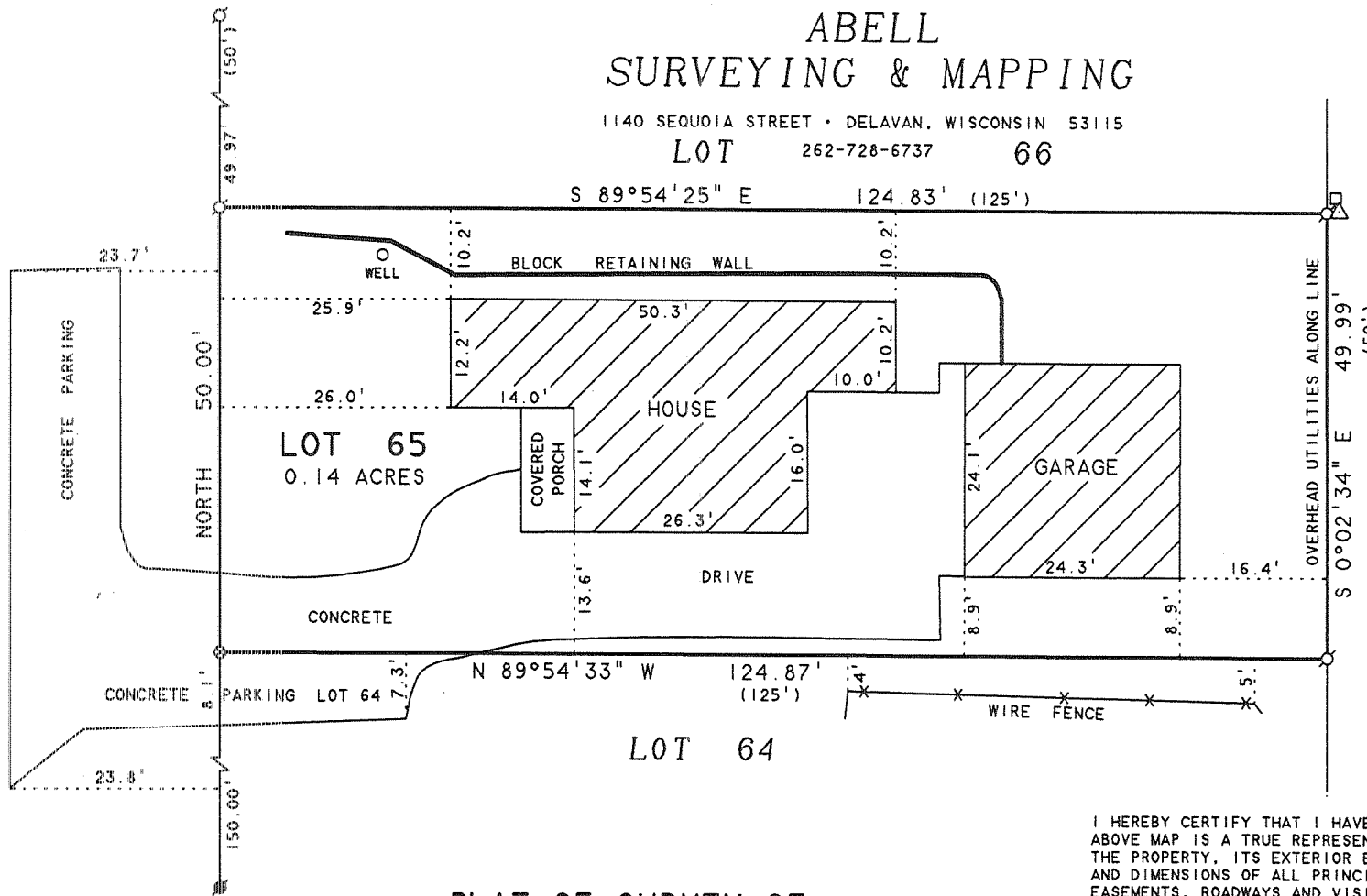

NOTE: BEARINGS ARE REFERENCED TO EXISTING SURVEY RECORDS.



SCALE 1" = 20'

LEGEND

- - IRON PIPE FOUND
- - IRON ROD FOUND
- ⊗ - CUTCROSS IN CONCRETE DRIVE SET
- △ - UTILITY POLE
- - UTILITY PED
- ( ) - RECORDED AS

PLAT OF SURVEY OF

LOT 65 OF LAKE DELAVAN HIGHLANDS, LOCATED IN T2N.R16E, WALWORTH COUNTY, WISCONSIN.

I HEREBY CERTIFY THAT I HAVE SURVEYED THE ABOVE DESCRIBED PROPERTY AND THAT THE ABOVE MAP IS A TRUE REPRESENTATION THEREOF AND SHOWS THE SIZE AND LOCATION OF THE PROPERTY, ITS EXTERIOR BOUNDARIES, THE LOCATION OF ALL VISIBLE STRUCTURES AND DIMENSIONS OF ALL PRINCIPAL BUILDINGS THEREON, BOUNDARY FENCES, APPARENT EASEMENTS, ROADWAYS AND VISIBLE ENCROACHMENTS, IF ANY, TO THE BEST OF MY KNOWLEDGE AND BELIEF.

THIS SURVEY IS MADE FOR THE USE OF THE PRESENT OWNERS OF THE PROPERTY AND SO THOSE WHO PURCHASE, MORTGAGE, OR GUARANTEE THE TITLE THEREON SHALL BE BOUND FROM DATE HEREON.

*David F. Abell*

DAVID F. ABELL  
WISCONSIN REGISTERED LAND SURVEYOR, S-1596

February 27, 2006

DATE JOB NUMBER - 069  
NOTE: THIS IS NOT A CERTIFIED COPY UNLESS SEALED.

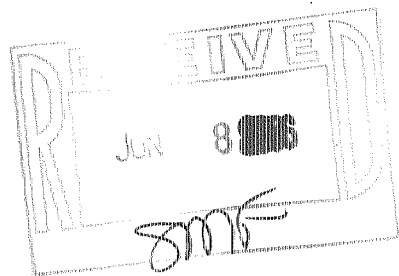
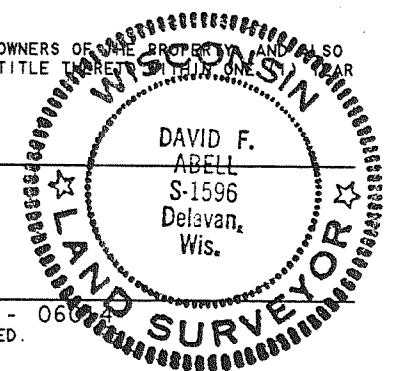

ORDERED BY: ATTY. BILL COUGHLIN  
6844 W. 111th STREET  
WORTH, IL 60482

FLAD-55

216-4235