

ABELL SURVEYING & MAPPING

1140 SEQUOIA STREET • DELAVAN, WISCONSIN 53115
262-728-6737

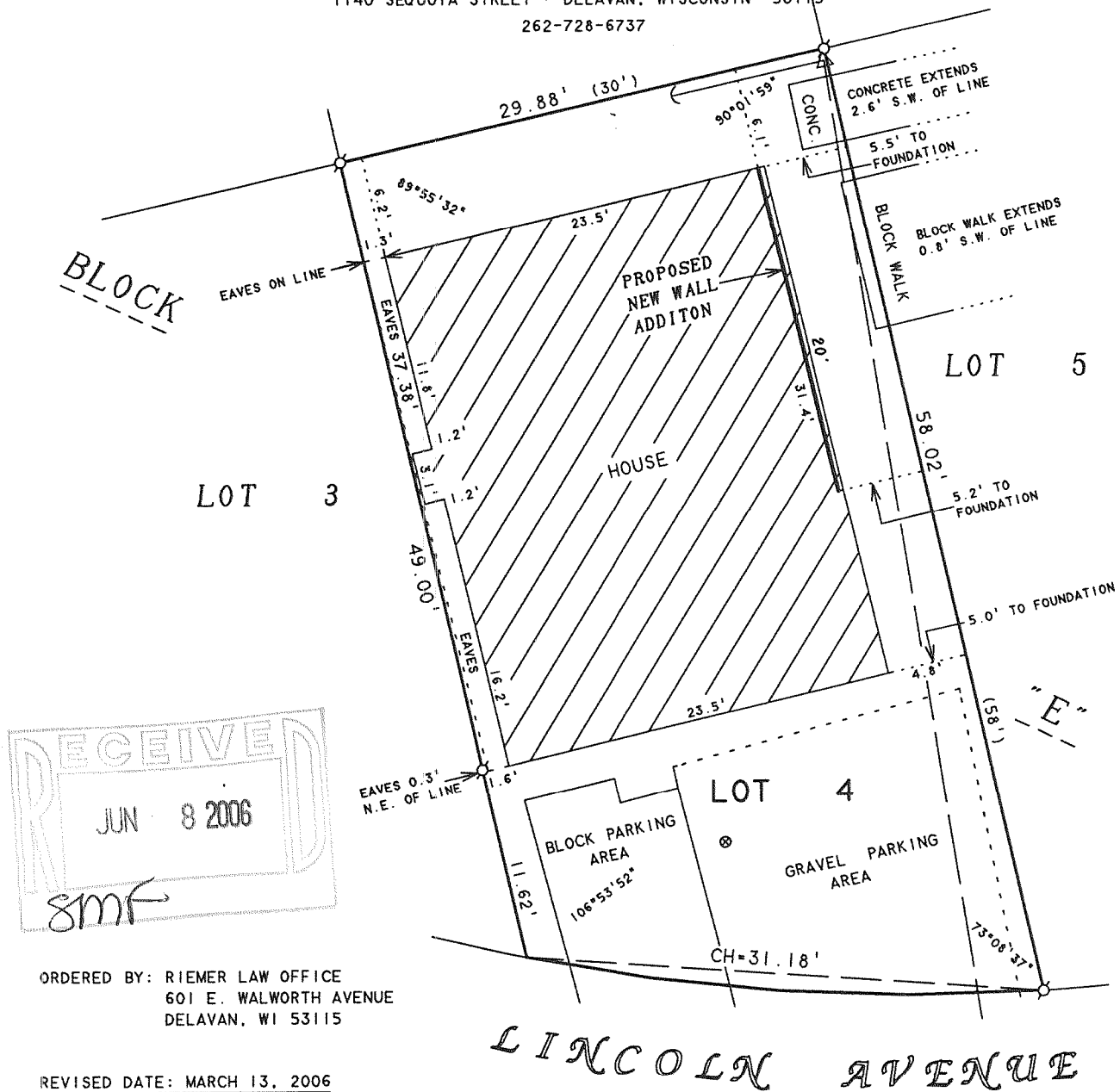

ORDERED BY: RIEMER LAW OFFICE
601 E. WALWORTH AVENUE
DELAVAN, WI 53115

REVISED DATE: MARCH 13, 2006
REVISED TO SHOW PROPOSED LOCATION
OF NEW WALL ADDITION, LOCATION OF
BLOCK AND GRAVEL PARKING AREAS.

ORDERED BY: STEWART BURKI
c/o CHRISTINA MCCARTHY
5890 WILLBANKS DRIVE
NORCROSS, GA 30092

PLAT OF SURVEY OF

LOT 4, BLOCK "E", DELAVAN LAKE ASSEMBLY
GROUNDS, LOCATED IN T2N, R16E, WALWORTH
COUNTY, WISCONSIN.

N



SCALE 1"=10'

LEGEND

- ⊙ -IRON PIPE FOUND
- △ -UTILITY POLE
- -GUY WIRE
- -OVERHEAD UTILITY LINES
- ⊗ -MANHOLE COVER
- () -RECORDED AS

I HEREBY CERTIFY THAT I HAVE SURVEYED THE ABOVE DESCRIBED PROPERTY AND THAT THE ABOVE MAP IS A TRUE REPRESENTATION THEREOF AND SHOWS THE SIZE AND LOCATION OF THE PROPERTY, ITS EXTERIOR BOUNDARIES, THE LOCATION OF ALL VISIBLE STRUCTURES AND DIMENSIONS OF ALL PRINCIPAL BUILDINGS THEREON, BOUNDARY FENCES, APPARENT EASEMENTS, ROADWAYS AND VISIBLE ENCROACHMENTS, IF ANY, TO THE BEST OF MY KNOWLEDGE AND BELIEF.

THIS SURVEY IS MADE FOR THE USE OF THE PRESENT OWNERS OF THE PROPERTY, AND ALSO THOSE WHO PURCHASE, MORTGAGE, OR GUARANTEE THE TITLE THERETO WITHIN ONE (1) YEAR FROM DATE HEREON.

David F. Abell

DAVID F. ABELL
WISCONSIN REGISTERED LAND SURVEYOR, S-1596

June 20, 1995

DATE: June 20, 1995 JOB NUMBER - 95092A
NOTE: THIS IS NOT A CERTIFIED COPY UNLESS SEALED.

FDLA - 605

216-4230