

PLAT OF SURVEY

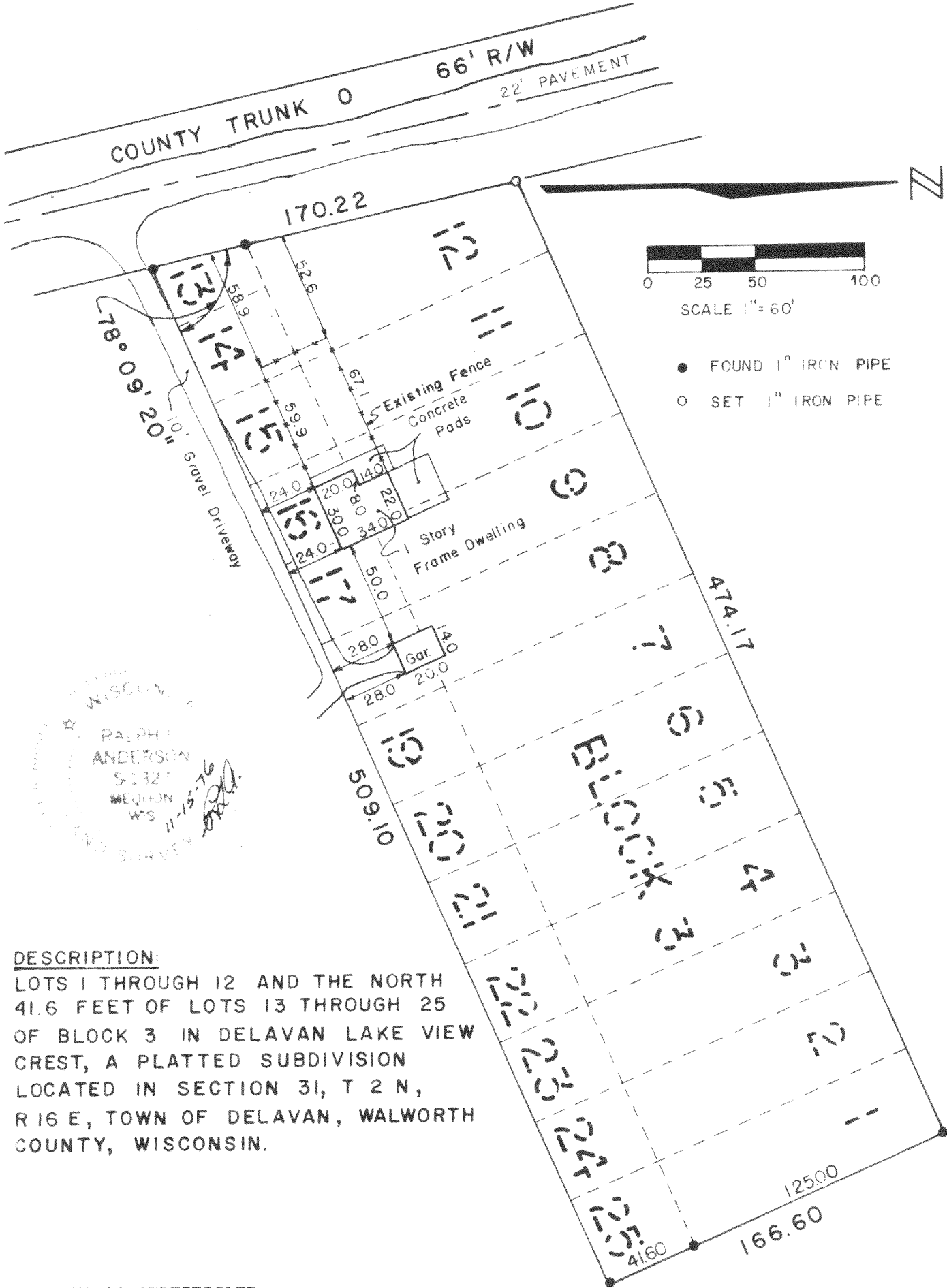

DESCRIPTION:
LOTS 1 THROUGH 12 AND THE NORTH
41.6 FEET OF LOTS 13 THROUGH 25
OF BLOCK 3 IN DELAVAN LAKE VIEW
CREST, A PLATTED SUBDIVISION
LOCATED IN SECTION 31, T 2 N,
R 16 E, TOWN OF DELAVAN, WALWORTH
COUNTY, WISCONSIN.

SURVEYOR'S CERTIFICATE:

I have surveyed the above described property and the above map is a true representation thereof and shows the size and location of the property, its exterior boundaries, the location and dimensions of all visible structures thereon, fences, apparent easements and roadways and visible encroachments. This survey is made for the exclusive use of the present owners of the property, and also those who purchase, mortgage, or guarantee the title thereto within one (1) year from date hereof and as to them I warrant the accuracy of said survey and map.

Date 11-15-76

Ralph L. Anderson
Ralph L. Anderson, RLS 1327

FDLV-3, FDLV-3A + FDLV-4, 4A

Prepared By VALENTINE AND ASSOCIATES INC. DELAVAN, WISCONSIN	Owner LUELLA SHELDON RFD 1, DARIEN, WI.	Date 11-12-76	Job No. 7632
		Drawn By RRD	Drawing No.

216-423