

GEORGE T. DUNHAM  
SURVEYING & SUBDIVIDING  
DELAVAN, WISCONSIN

Point described as being located 1886.3 feet North  
and 543 feet N87°W of the Southeast Corner of  
Section 22, T 2 N, R 16 E

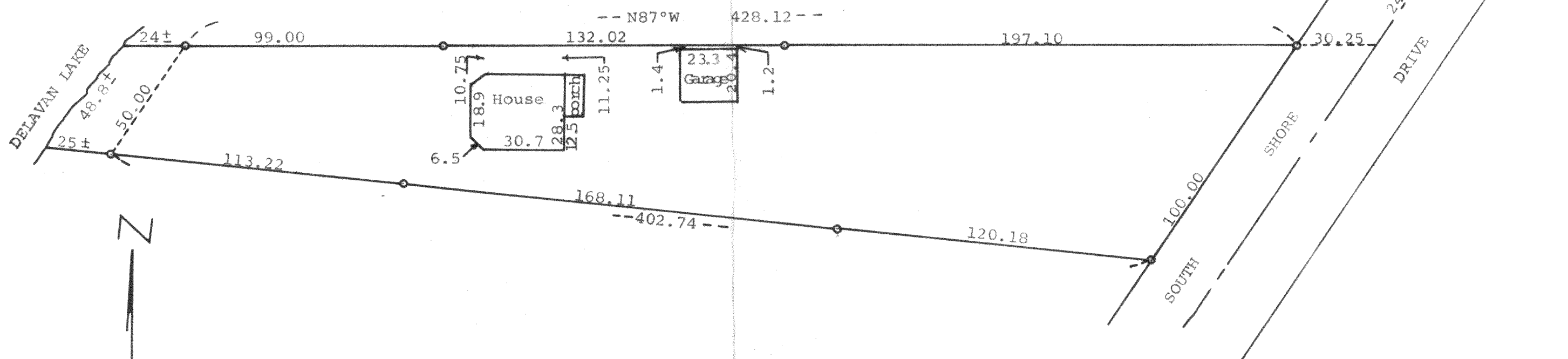

STATE OF WISCONSIN)  
COUNTY OF WALWORTH) SS

I, George T. Dunham, Surveyor, certify that I have surveyed the property described as follows,  
A parcel of land located in the Southeast  $\frac{1}{4}$  of Section 22, T 2 N, R 16 E, Walworth County,  
Wisconsin, described as follows, to-wit: Commencing at a point in the centerline of South  
Shore Drive described as being located 1886.3 feet north and 543 feet N87°W of the Southeast  
corner of said Section 22; thence southwesterly along the centerline of said highway 242.00  
feet; thence N87°W 458.37 feet to an iron pipe and the place of beginning; thence S87°E  
428.12 feet to the northwesterly line of said South Shore Drive; thence southwesterly along  
said northwesterly line 100.00 feet; thence westerly 402.74 feet to an iron pipe located  
50.00 feet southwesterly of the place of beginning and continue on the same sourse 25 feet  
more or less to the shore of Delavan Lake; thence Northeasterly along the shore of Delavan  
Lake 48.8 feet more or less to a point located N87°W of the place of beginning; thence S87°E  
24 feet more or less to the place of beginning.

Scale - 1" = 40'  
o = Iron Pipe

and that the above plat is an accurate survey and a true representation thereof and correctly shows  
the exterior boundary lines and location of buildings on said property and the correct measurements  
thereof.

Said property was previously described as follows.

All of that certain piece or parcel of land lying and being in the SE $\frac{1}{4}$  of Sec. 22, T. 2 N., R. 16 E.,  
being the Township of Delavan, described as follows, to-wit: Beginning at an iron fence post on  
the NW'ly side of the road running across said quarter section near the Lake at the SE'ly corner  
of land conveyed to H. S. Meredith, the deed of which conveyance is on record in the office of the  
Register of Deeds in and for said County in Vol. 163 of Deeds on page 427, and the said post  
being also 121.3 feet SW'ly of the brick gate post at the SE'ly corner of the land described in  
Vol. 161 of Deeds on page 468, in said Register's office; thence W. along the S. line of said  
Meredith's land 428 ft. to a stake and continuing on the same line 30 ft. more or less to shore  
of Delavan Lake; thence SW'ly along the said lake shore 50 ft. more or less to a point; thence  
E'ly on a line 30 ft. more or less to a stake that is 50 ft. distant from the last mentioned  
stake and continuing on the same course and line 403 ft. more to a stake on the NW'ly line of  
the said road 100 ft. SW'ly of the place of beginning, thence NE'ly along the line of said road  
100 ft. to the place of beginning.

January 13, 1972

*George T. Dunham*  
George T. Dunham, Surveyor

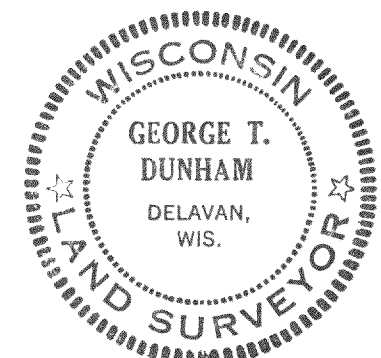

D-22-77

D-22-77

216-422