

# PLAT OF SURVEY

## LOT 2 IN BRINK'S SUBDIVISION

LOCATED IN SECTION 27, TOWN 2 NORTH, RANGE 16 EAST,  
TOWN OF DELAVAN, WALWORTH COUNTY, WISCONSIN

REC'D  
MAY 17 2006  
SMF

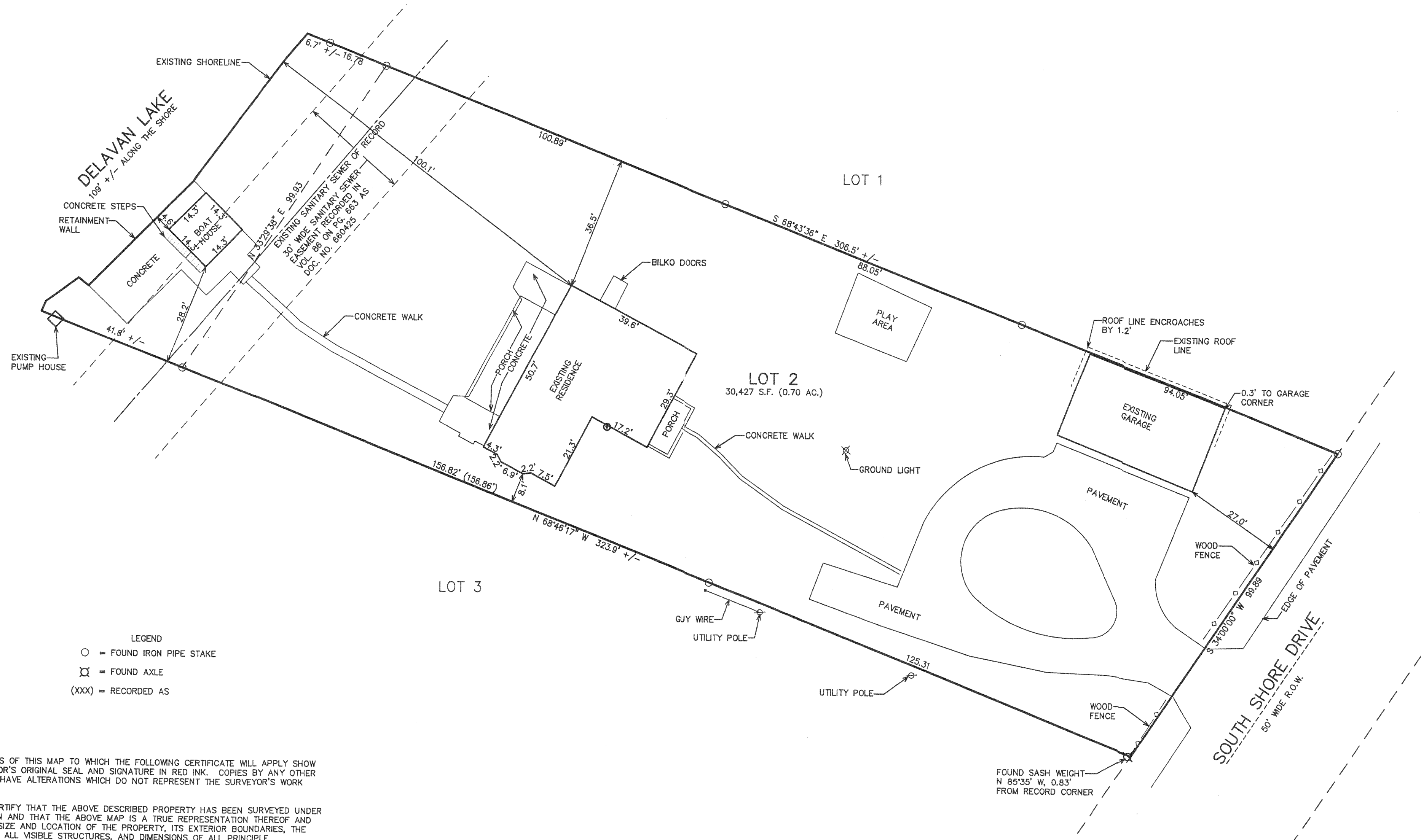
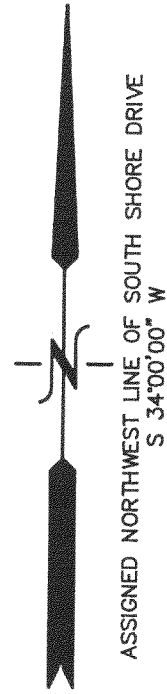

- LEGEND
- = FOUND IRON PIPE STAKE
  - ⊗ = FOUND AXLE
  - (XXX) = RECORDED AS

NOTE: COPIES OF THIS MAP TO WHICH THE FOLLOWING CERTIFICATE WILL APPLY SHOW THE SURVEYOR'S ORIGINAL SEAL AND SIGNATURE IN RED INK. COPIES BY ANY OTHER MEANS MAY HAVE ALTERATIONS WHICH DO NOT REPRESENT THE SURVEYOR'S WORK PRODUCT.

I HEREBY CERTIFY THAT THE ABOVE DESCRIBED PROPERTY HAS BEEN SURVEYED UNDER MY DIRECTION AND THAT THE ABOVE MAP IS A TRUE REPRESENTATION THEREOF AND SHOWS THE SIZE AND LOCATION OF THE PROPERTY, ITS EXTERIOR BOUNDARIES, THE LOCATION OF ALL VISIBLE STRUCTURES, AND DIMENSIONS OF ALL PRINCIPLE BUILDINGS THEREON, BOUNDARY FENCES, APPARENT EASEMENTS, ROADWAYS, AND VISIBLE ENCROACHMENTS, IF ANY. THIS SURVEY IS MADE FOR THE USE OF THE PRESENT OWNERS OF THE PROPERTY, AND ALSO THOSE WHO PURCHASE, MORTGAGE, OR GUARANTEE THE TITLE THERETO WITHIN ONE YEAR FROM THE DATE HEREOF.

DATED: APRIL 24, 2006

*Peter S. Gordon*  
PETER S. GORDON

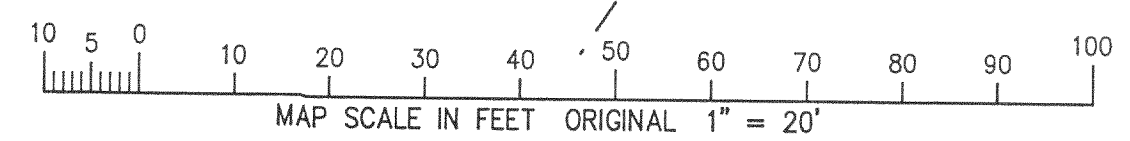

WORK ORDERED BY -  
THOMAS MURPHY  
2439 SOUTH SHORE DRIVE  
DELAVAN, WI 53115

FARRIS, HANSEN & ASSOCIATES, INC.  
ENGINEERING - ARCHITECTURE - SURVEYING  
7 RIDGWAY COURT P.O. BOX 437  
ELKHORN, WISCONSIN 53121  
OFFICE: (262) 723-2098 FAX: (262) 723-5866

REVISIONS

PROJECT NO.  
1769.06  
DATE:  
04/24/06  
SHEET NO.  
1 OF 1

FBS-2

216-4207

4/24/2006 X:\Projects\1769\DCAD\SURVEY