

TOPOGRAPHICAL MAPPING PLAT OF SURVEY

LOT 5 OF BLOCK 1 OF WOODLAWN BAY COMMUNITY
LOCATED IN PART OF TOWN 2 NORTH, RANGE 16 EAST, TOWN OF DELAVAN,
WALWORTH COUNTY, WISCONSIN

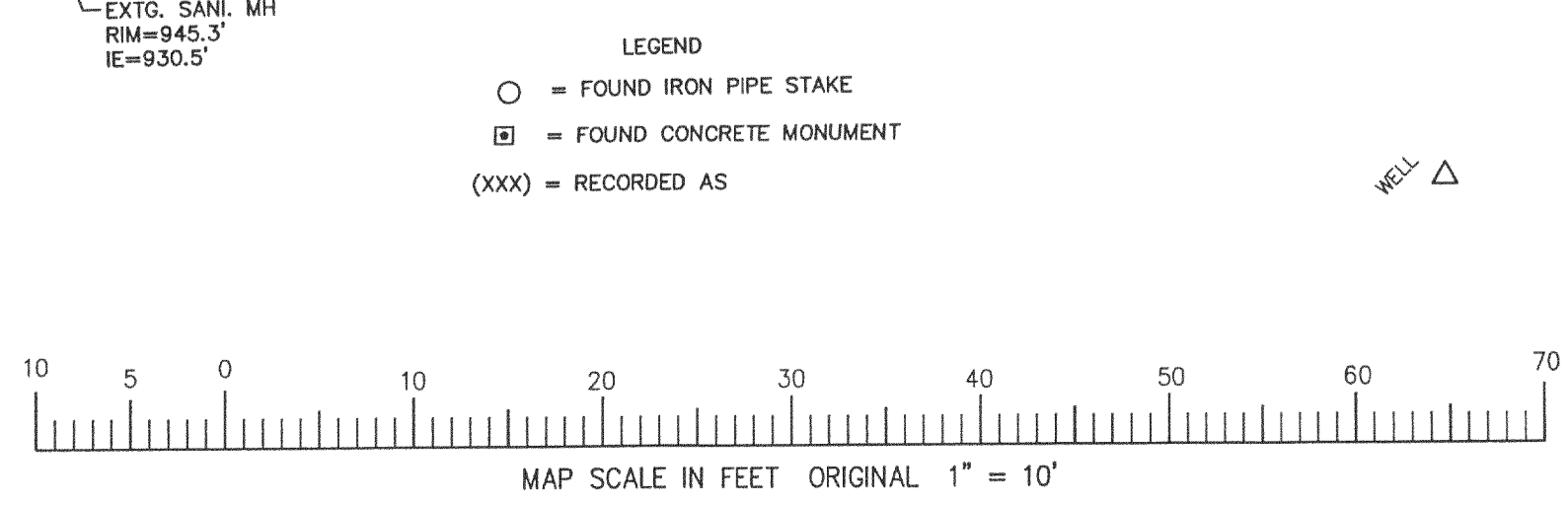
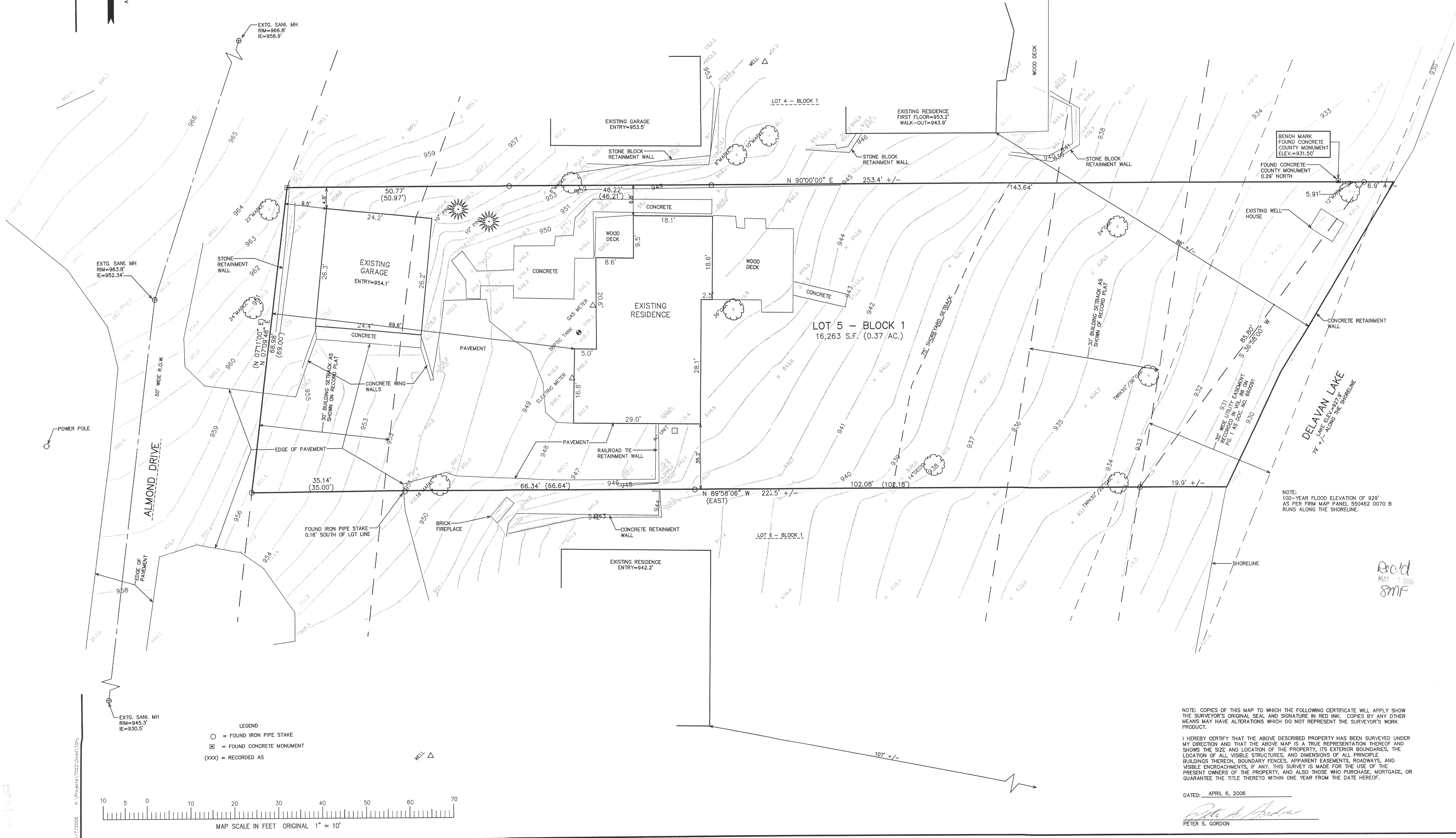
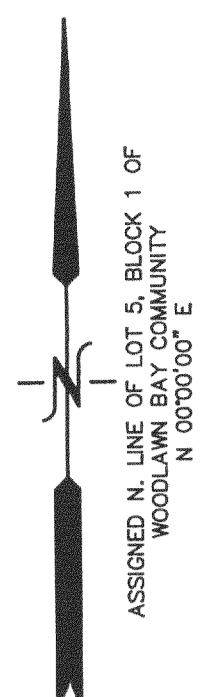

NOTE: 100-YEAR FLOOD ELEVATION OF 929' AS PER FIRM MAP PANEL 550462 0070 B RUNS ALONG THE SHORELINE.

NOTE: COPIES OF THIS MAP TO WHICH THE FOLLOWING CERTIFICATE WILL APPLY SHOW THE SURVEYOR'S ORIGINAL SEAL AND SIGNATURE IN RED INK. COPIES BY ANY OTHER MEANS MAY HAVE ALTERATIONS WHICH DO NOT REPRESENT THE SURVEYOR'S WORK PRODUCT.

I HEREBY CERTIFY THAT THE ABOVE DESCRIBED PROPERTY HAS BEEN SURVEYED UNDER MY DIRECTION AND THAT THE ABOVE MAP IS A TRUE REPRESENTATION THEREOF AND SHOWS THE SIZE AND LOCATION OF THE PROPERTY, ITS EXTERIOR BOUNDARIES, THE LOCATION OF ALL VISIBLE STRUCTURES, AND DIMENSIONS OF ALL PRINCIPLE BUILDINGS THEREON, BOUNDARY FENCES, APPARENT EASEMENTS, ROADWAYS, AND VISIBLE ENCROACHMENTS, IF ANY. THIS SURVEY IS MADE FOR THE USE OF THE PRESENT OWNERS OF THE PROPERTY, AND ALSO THOSE WHO PURCHASE, MORTGAGE, OR GUARANTEE THE TITLE THERETO WITHIN ONE YEAR FROM THE DATE HEREOF.

DATED: APRIL 6, 2006

Peter S. Gordon
PETER S. GORDON

WORK ORDERED BY -
JOE RUPPEY
N74 W2407 OVERLAND ROAD
SUSSEX, WI 53089

FARRIS, HANSEN & ASSOCIATES, INC.
ENGINEERING - ARCHITECTURE - SURVEYING
7 RIDGWAY COURT P.O. BOX 437
ELKHORN, WISCONSIN 53121
OFFICE: (262) 723-2098 FAX: (262) 723-5886

REVISIONS	
PROJECT NO.	7022
DATE	04/06/06
SHEET NO.	1 OF 1

FWO-5

216-4206