

PREPARED FOR:
ROBERT STUBBLEFIELD
129A EAGLE POINTE DR.
DELAVER, WI 53115

PLAT OF SURVEY

PATHFINDER SURVEYING INC.
N3705 WILLOWBEND LANE
LAKE GENEVA, WI, 53147
262-248-3697

- OF -

LOT 1 IN BLOCK 2, SOUTH SHORE MANOR, A SUBDIVISION LOCATED
IN THE FRACTIONAL SECTION 32, T.2.N., R.16.E., WALWORTH COUNTY
WISCONSIN.

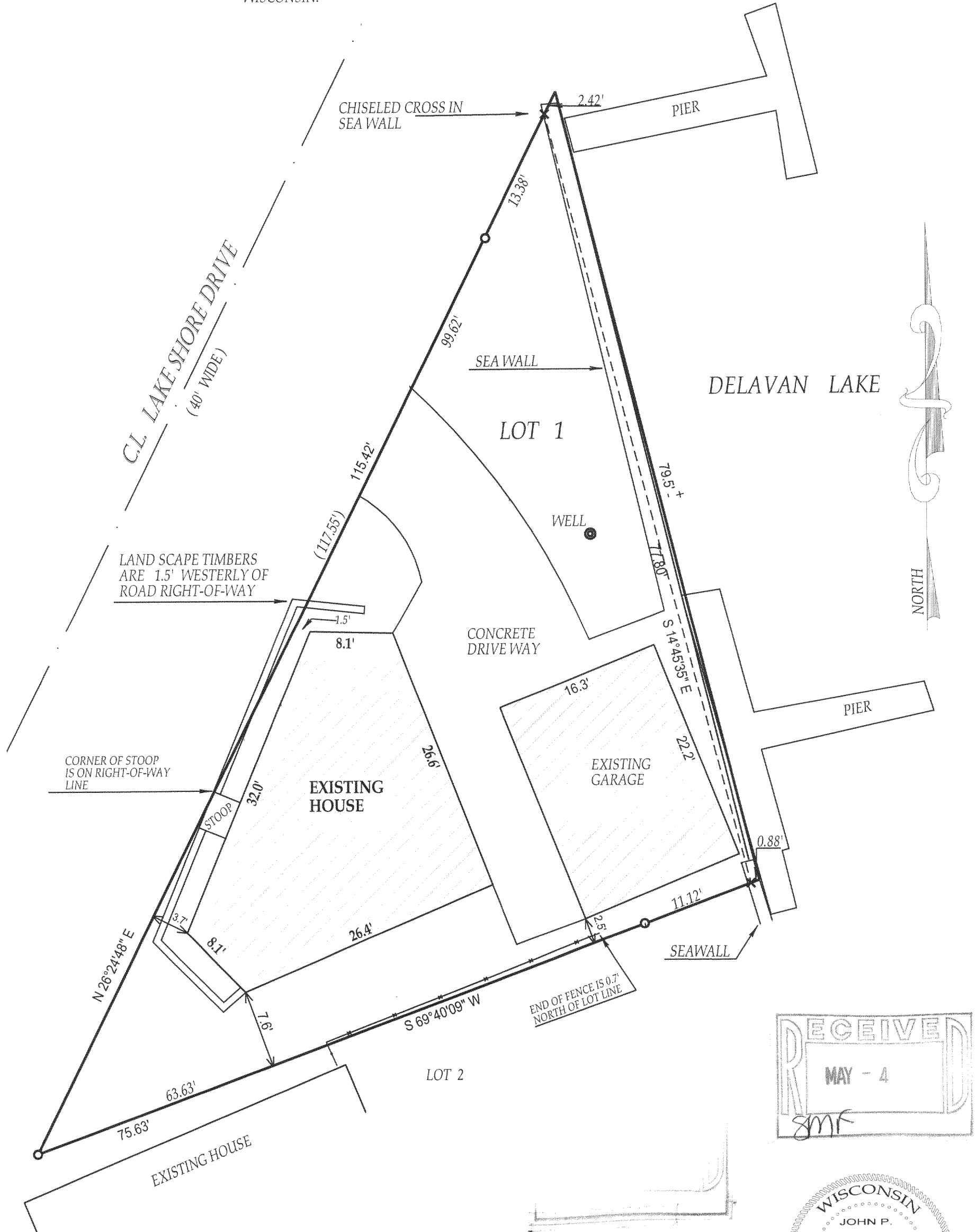

() = recorded as

□ = found iron bar

○ = found iron pipe

● = set iron pipe

■ = set iron bar

SCALE 1" = 10'

JOB # 05-611

TAX ID # FSS00028

COMPARE LEGAL DESCRIPTION ABOVE AND DRAWING WITH DEED. FOR BUILDING RESTRICTIONS AND EASEMENTS NOT SHOWN, REFER TO DEED. ABSTRACT SOURCES AND LOCAL MUNICIPAL CODES. NOTIFY THE SURVEYOR IMMEDIATELY OF ANY DISCREPANCY.

"I hereby certify that I have surveyed the above described property and that the above map is a true representation thereof and shows the size and location of all visible structures, apparent easements and encroachments if any."

This survey is made for the present owners of the property, and those who purchase, mortgage, or guarantee the title thereto, within one year from the date hereof.

DATED THIS 9th, DAY OF FEBRUARY, 2006

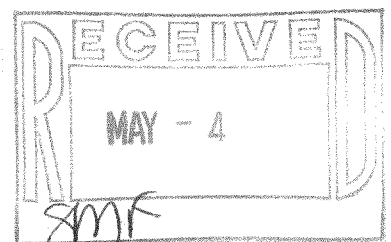

John P. Krott
JOHN KROTT S - 2258
Wisconsin Registered Land Surveyor
(original if signed in red)

FSS-28

216-4190