

PLAT OF SURVEY

LOT 2 OF CERTIFIED SURVEY MAP NO. 3746
REC. AS DOC. 622356, LOCATED IN
THE NE 1/4, SE 1/4, & SW 1/4 OF THE SE 1/4
SECTION 24, TOWN 2 NORTH, RANGE 16 EAST
WALWORTH COUNTY, WISCONSIN

50' EASEMENT
TO TOWN HALL
ROAD PER CSM 3746
50' EASEMENT
TO TOWN HALL
ROAD
REC. AS DOC. 622354

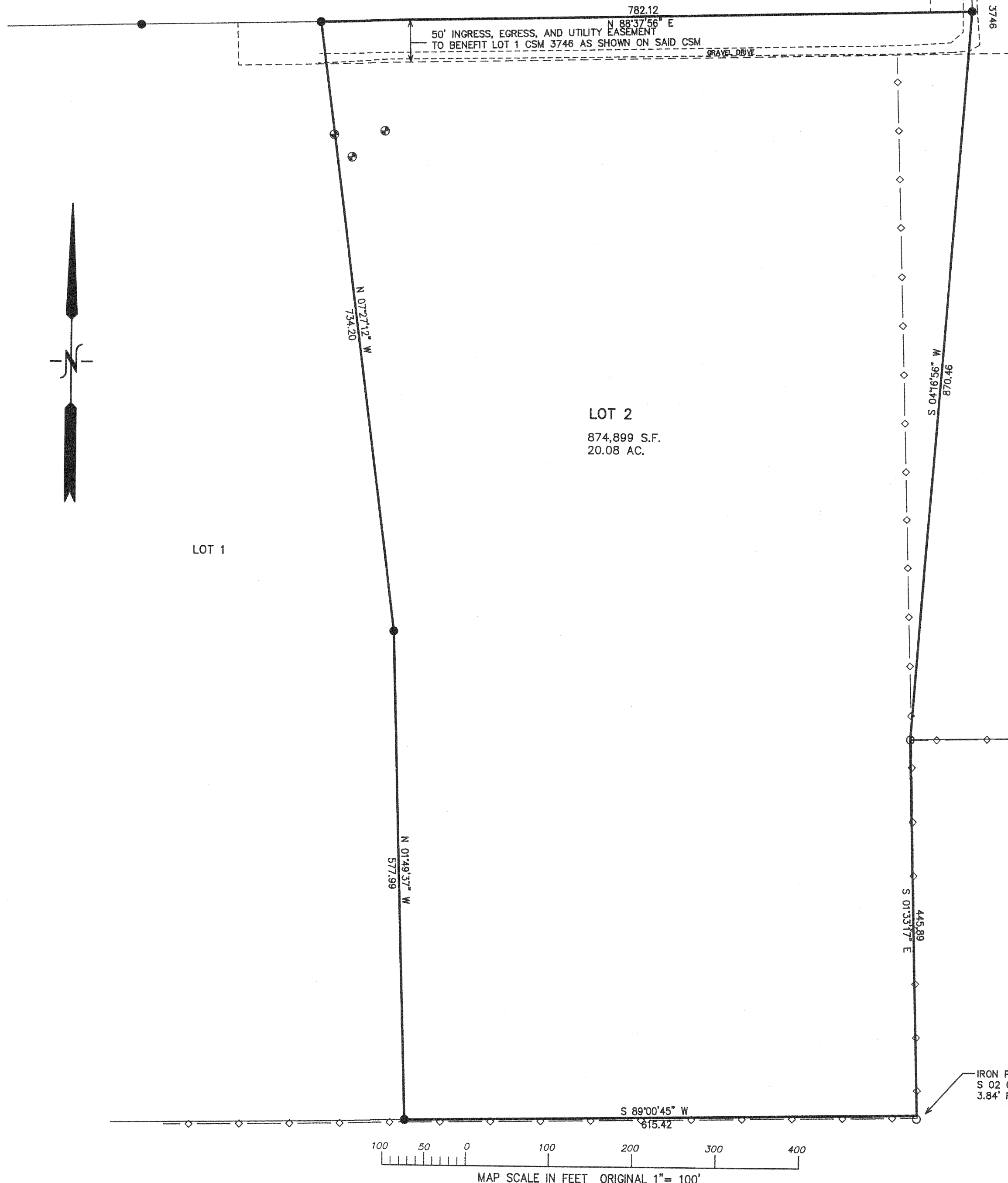

LEGEND

- = FOUND IRON PIPE STAKE 1" DIA.
- = FOUND IRON REBAR STAKE 24" X 3/4" X
- ⊙ = SOIL BORING
- (xxx) = RECORDED AS

NOTE: COPIES OF THIS MAP TO WHICH THE FOLLOWING CERTIFICATE WILL APPLY SHOW SURVEYOR'S ORIGINAL SEAL AND SIGNATURE IN RED INK. COPIES BY ANY OTHER MEANS MAY HAVE ALTERATIONS WHICH DO NOT REPRESENT THE SURVEYOR'S WORK PRODUCT.

I HEREBY CERTIFY THAT THE ABOVE DESCRIBED PROPERTY HAS BEEN SURVEYED UNDER MY DIRECTION AND THAT THE ABOVE MAP IS A TRUE REPRESENTATION THEREOF AND SHOWS THE SIZE AND LOCATION OF THE PROPERTY, ITS EXTERIOR BOUNDARIES, THE LOCATION OF ALL VISIBLE STRUCTURES, AND DIMENSIONS OF ALL PRINCIPLE BUILDINGS THEREON, BOUNDARY FENCES, APPARENT EASEMENTS, ROADWAYS, AND VISIBLE ENCROACHMENTS, IF ANY. THIS SURVEY IS MADE FOR THE USE OF THE PRESENT OWNERS OF THE PROPERTY, AND ALSO THOSE WHO PURCHASE, MORTGAGE, OR GUARANTEE THE TITLE THERETO WITHIN ONE YEAR FROM THE DATE HEREOF.

DATE: 3/15/2006

PETER S. GORDON R.L.S. 2101

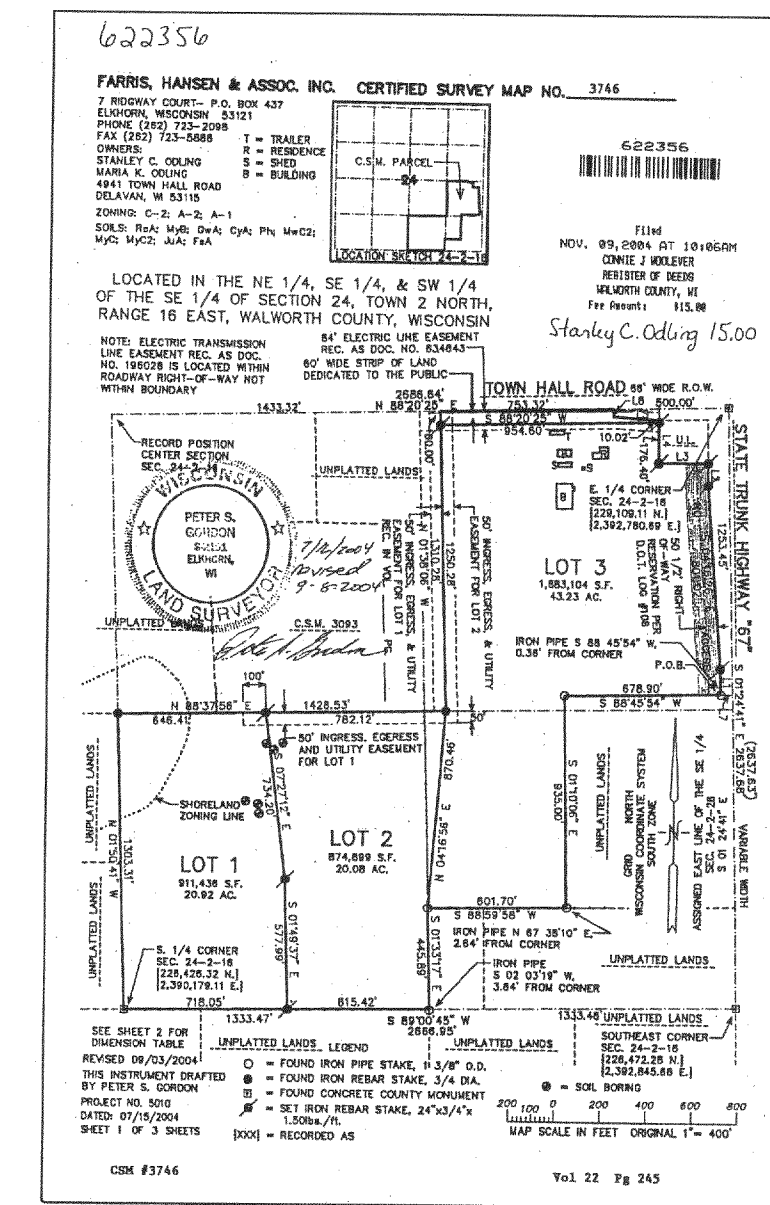

WORK ORDERED BY:
DEAN ODING
2425 TOWN HALL ROAD
DELAWARE, WI. 53115

FARRIS, HANSEN & ASSOCIATES, INC.
ENGINEERING - ARCHITECTURE - SURVEYING
7 RIDGWAY COURT P.O. BOX 437
ELKHORN, WISCONSIN 53121
OFFICE: (262) 723-2098 FAX: (262) 723-5886

REVISIONS

PROJECT NO.
5010.02
DATE:
03-07-06
SHEET NO.
1 OF 1

FA3746-2

216-4184