

GEORGE T. DUNHAM
SURVEYING & SUBDIVIDING
DELAVAN, WISCONSIN

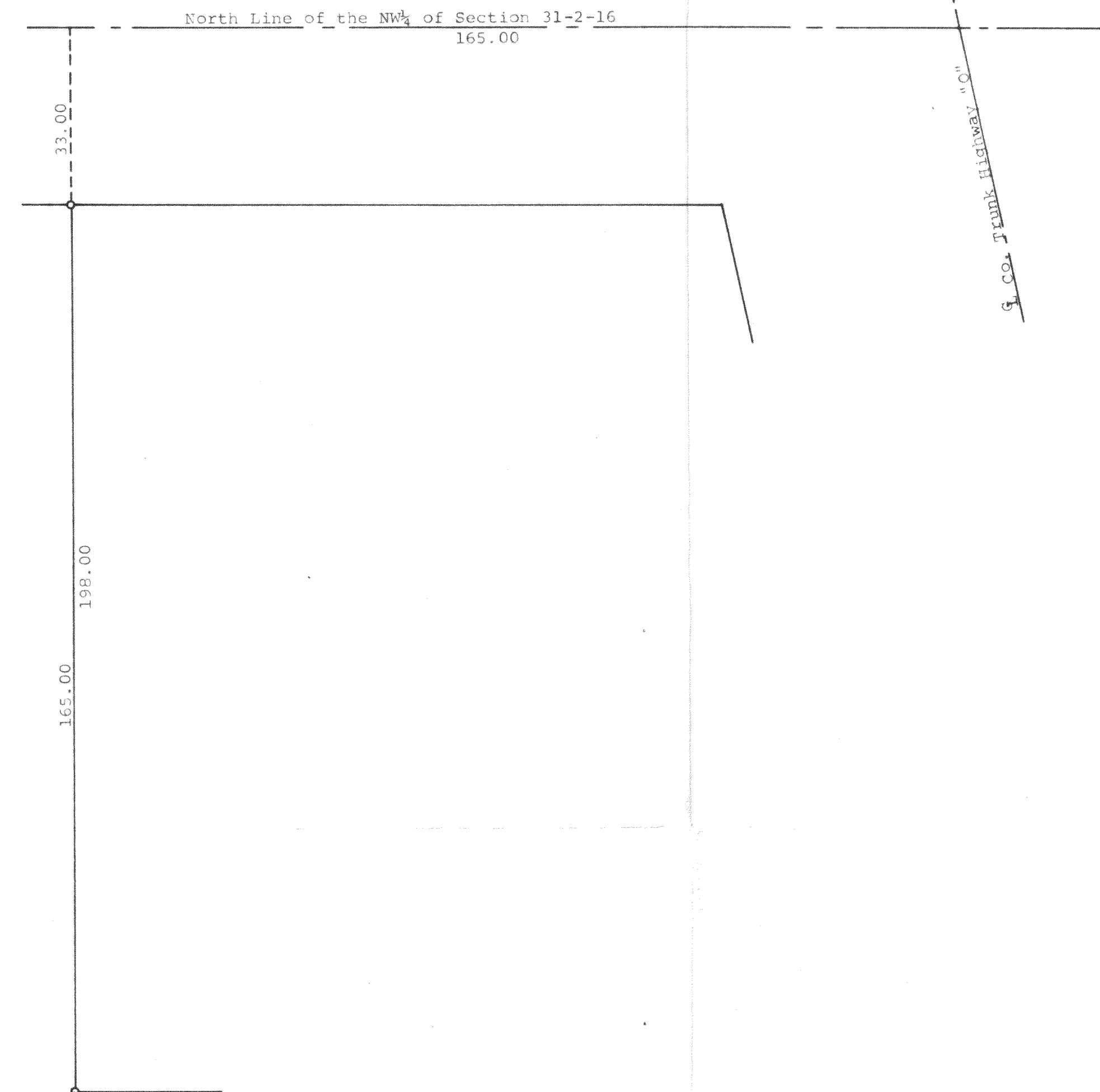

N

Scale - 1" = 20'
○ = Iron Pipe

Plat of survey of the west line of a parcel of land located
in the NW $\frac{1}{4}$ of Section 31, T 2 N, R 16 E, Walworth County,
Wisconsin known as the "Wagon Wheel" and as surveyed in May 1956.
January 25, 1972.

George T. Dunham
George T. Dunham, Surveyor

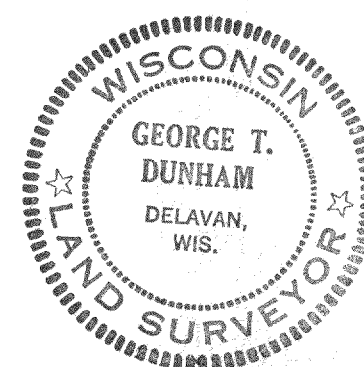

D-31-2 (Wagon Wheel)

216-418